Seneca

1959

Helen,
Best of luck
always in every
thing you do.
Nancy Grover

Helen,
Remember our
wonderful & silly
times together & which
you have gone remember just
turn around & there just
be there
Lots of luck
at college.
Donna

although I was in
none of your class
I'm sure you were
great Good Luck
and Best Wishes
Mike "59"
Appenbach

Best Wishes Helen
Sheila Varassi

Helen
lots of luck
in the future
Juanita

Lots of luck now &
in the future.
Jim (Kinston)

Best Wishes in the Future
Patty Kelly

Helen,
Best of luck in
the future, Be a
good little Rainbow.
Love,
Judy Solt

Helen,
To a sweet girl,
lots of luck at
Westminster. Don't
forget me.
Love,
Penny

To Helen,
A wonderful, sweet,
and thoughtful girl
whose parties were always
a "blast."

Bob Martin

Helen,
Good luck and
best of success at
West Minister
Carol Ogg

Helen,
Lots of Luck
Carole "59"

To Helen
Lots of Luck in the teaching field.
Remember all the fun we had.
Bob Hildebrand

Helen,
Never forget
our crazy English
class or "Penn High"
or me
Tom

Helen,
Its been wonderful
having such a friend
as you. I hope everything
goes your way and with
personality, I know it will.
Love & luck
Laurel
"Stew"

Lots of luck Helen
Lynn Griffith 59"

Dear Helen,
Good
luck always
in everything
you do. May
your future
be bright
and happy.
Love,
Jocelyn

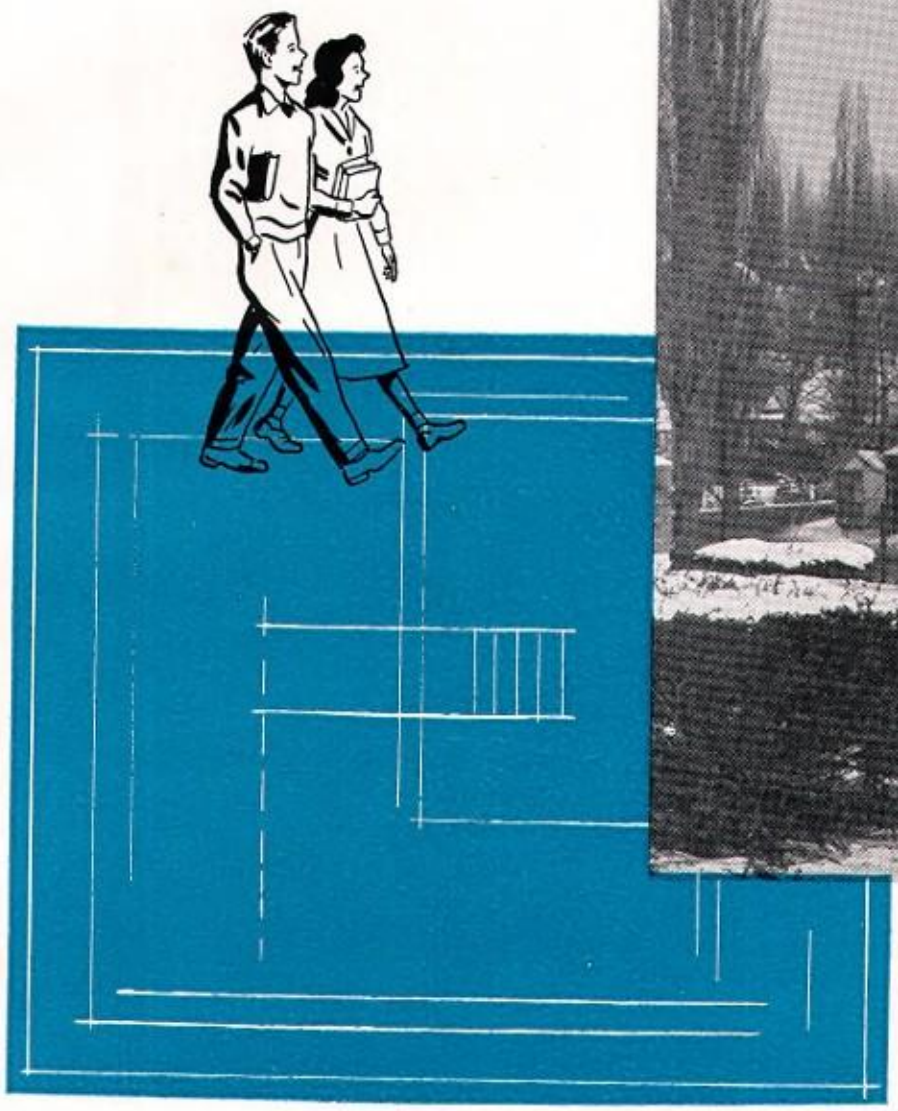

1959 SENECA

PENN HILLS HIGH SCHOOL
ALLEGHENY COUNTY, PENNSYLVANIA

BLUE PRINT FOR SCHOOL LIVING

What was our blue print for living? We are American youth trying to find ourselves through exciting contacts — people and studies. Woven into the pattern of our school life was the learning of duty and responsibility, tolerance and charity, democracy and freedom, understanding and kindness. To face life and to rejoice in life was our plan for living.

1959 SENECA

PENN HILLS HIGH SCHOOL • ALLEGHENY COUNTY, PENNSYLVANIA

FOREWORD

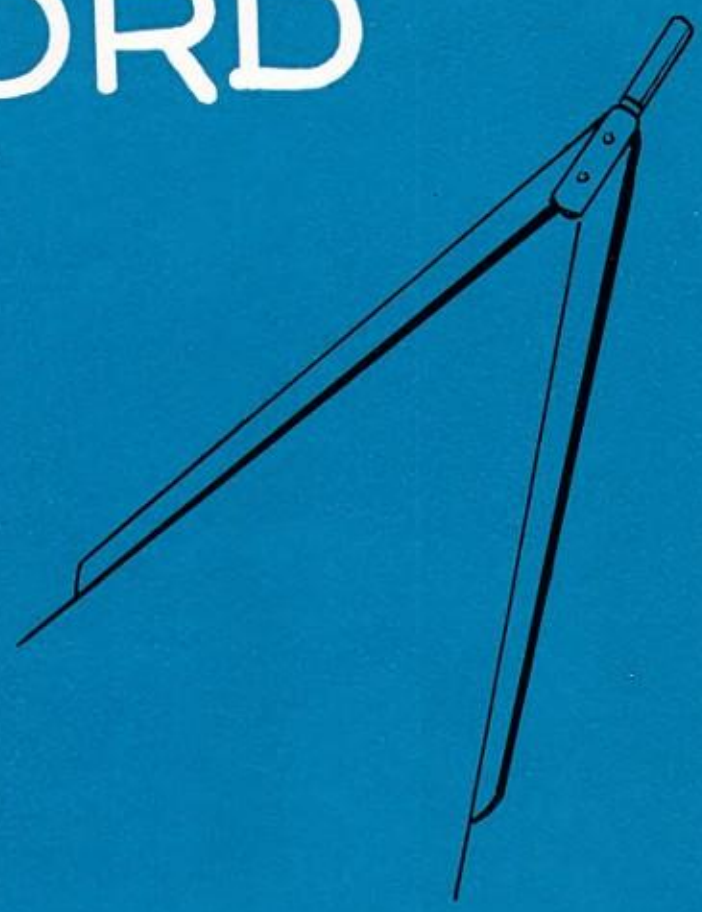

Blue prints provided a basis for building and recorded our accomplishments this year. Since ours was a different experience, living in two schools, we editors tried to interpret the spirit of Penn's youth by means of pictures and copy. From the old, which we knew best, many memories will cling and linger as we review our contributions made individually and collectively. In the new building we show you, too, the wonderful facilities we enjoyed for a brief period. By whatever roads we, the Class of 1959 and underclasses travel, we will have one common bond—turning the pages to muse over the twenty-first edition of **SENECA** and finding again our plan for living for the year 1958-1959.

ADMINISTRATION

PAGES 1 - 25

CLASSES

PAGES 26 - 89

CONTENTS

ACTIVITIES
PAGES 90 - 139

ATHLETICS
PAGES 140 - 169

Displayed Our Traditional Way Of Life

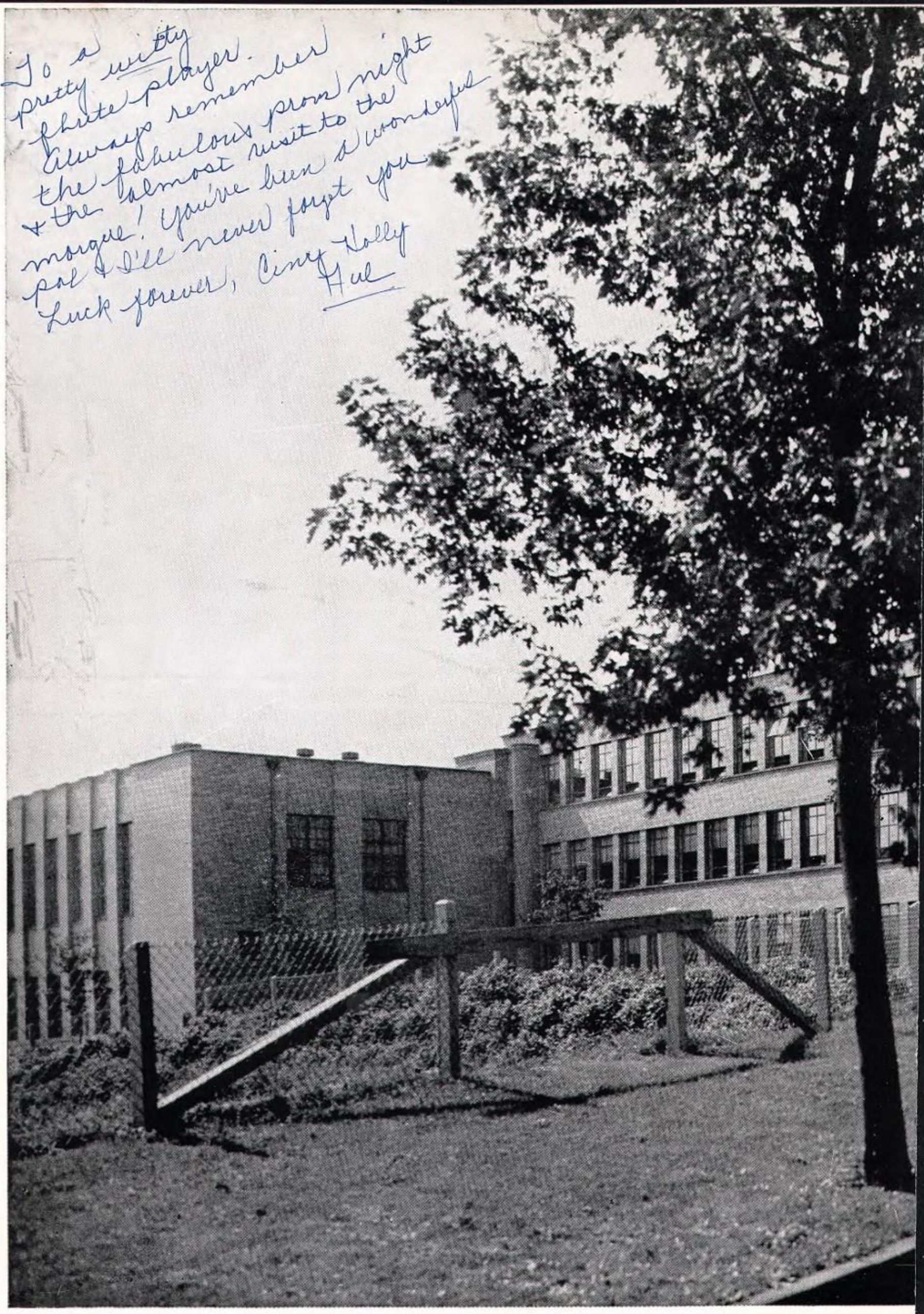

To a pretty witty photo player.
Always remember the fabulous prom night + the almost visit to the morgue! You've been a wonderful pal & I'll never forget you.
Luck forever, Cinny Holly
Hal

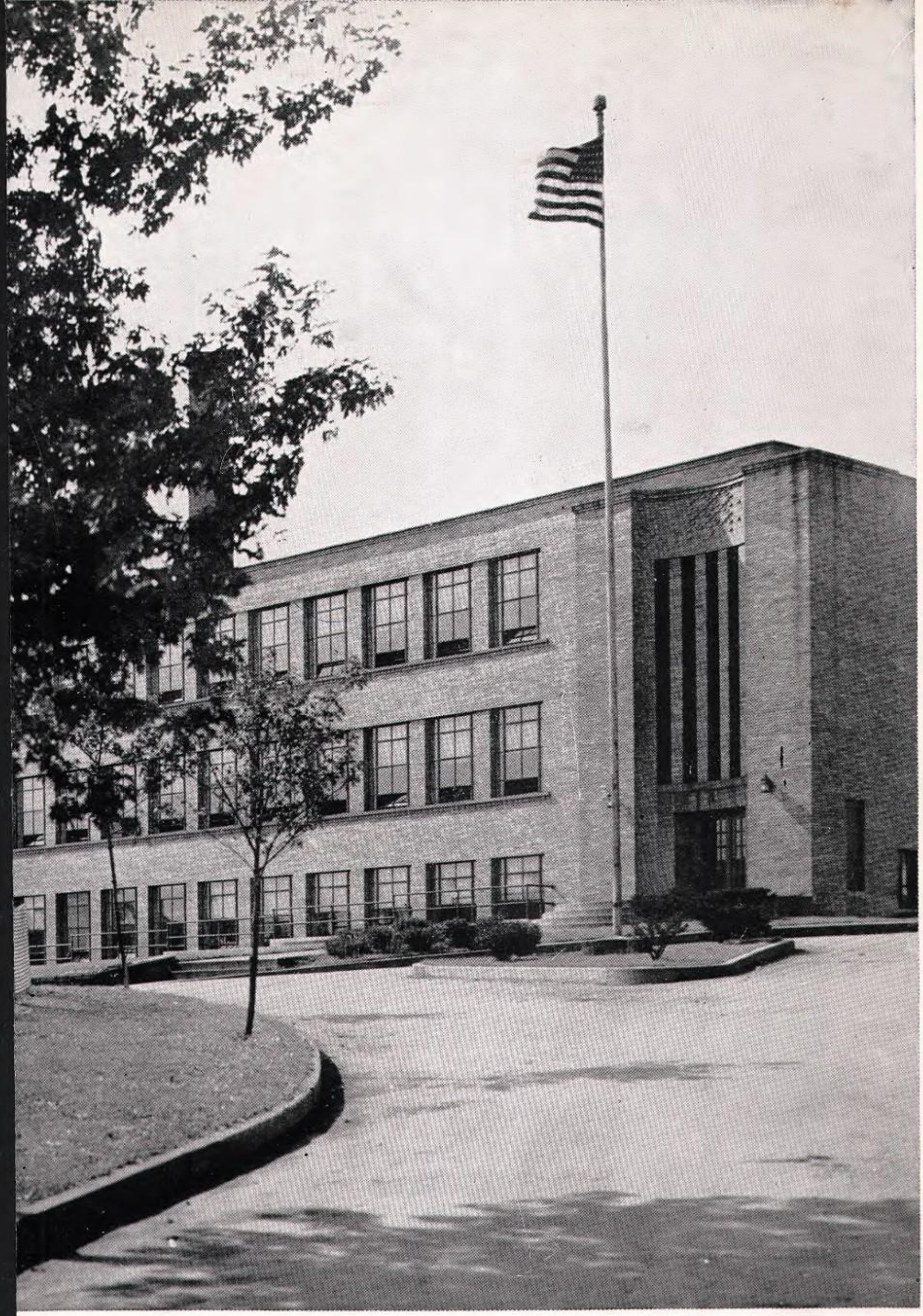

1959

THEY SHARED WITH OTHERS THEIR

EXPERIENCE AND FAITH IN AMERICAN EDUCATION

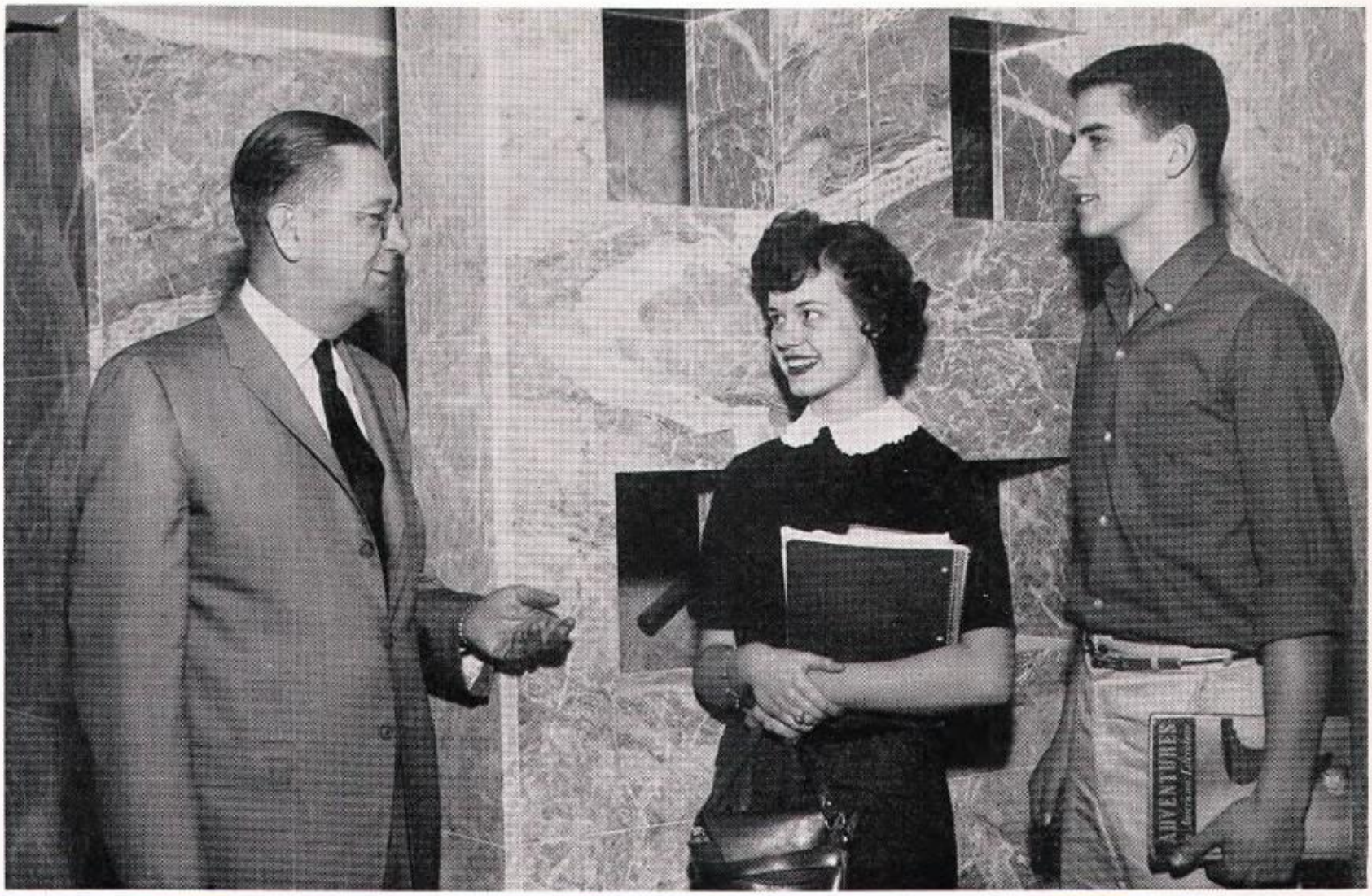

ADMINISTRATION

"The secret of education lies in respecting the pupil."

ADMINISTRATION - *Builders of*

MR. MAURICE HUBLER
President

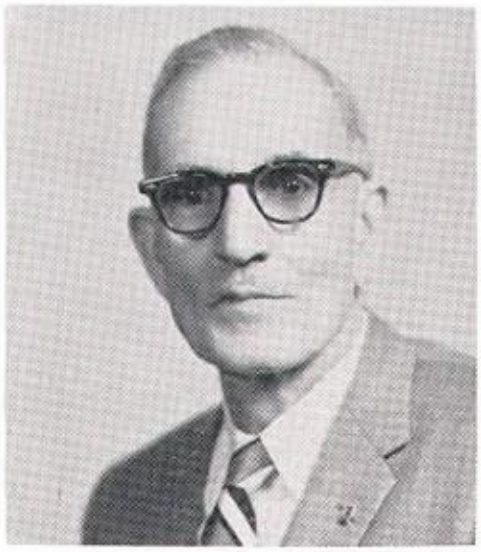

MR. A. CLAIR MITCHELL
Vice President

MR. CARL L. GOODLIN
Secretary

MR. WALTER J. FITZMARTIN
Treasurer

MR. HARRY E. DEAN

MR. R. G. SNIVELY

MR. JOHN D. BESWARICK

MR. RHODY BRENLOVE, Esq.
Solicitor

Board of Education

Influential men served our large community with wisdom, integrity and faithfulness.

Tomorrow's Citizens

DR. LINTON earned his A.B. degree at Ohio Wesleyan, his M.A. and D.Ed. degrees at the University of Pittsburgh. With the knowledge he had of public education and its connection with our American way of life, he helped to make the realization of our new school come true. Dr. Linton said, "The Class of 1959 will always be known as the 'New High School Class.' The new building's beauty and features will be an indelible memory to be treasured through the years."

MR. HOELZLE, who received a B.S. degree from Westminster College and a M.Ed. degree from Duquesne University, worked hard to keep our school well-equipped and in good condition. He was responsible for the maintenance and reconditioning of the various buildings, including the purchasing of all mechanical equipment and operating supplies. His philosophy of life was—"Each individual has worth and dignity, and the world needs both."

DR. JOHN H. LINTON
Superintendent

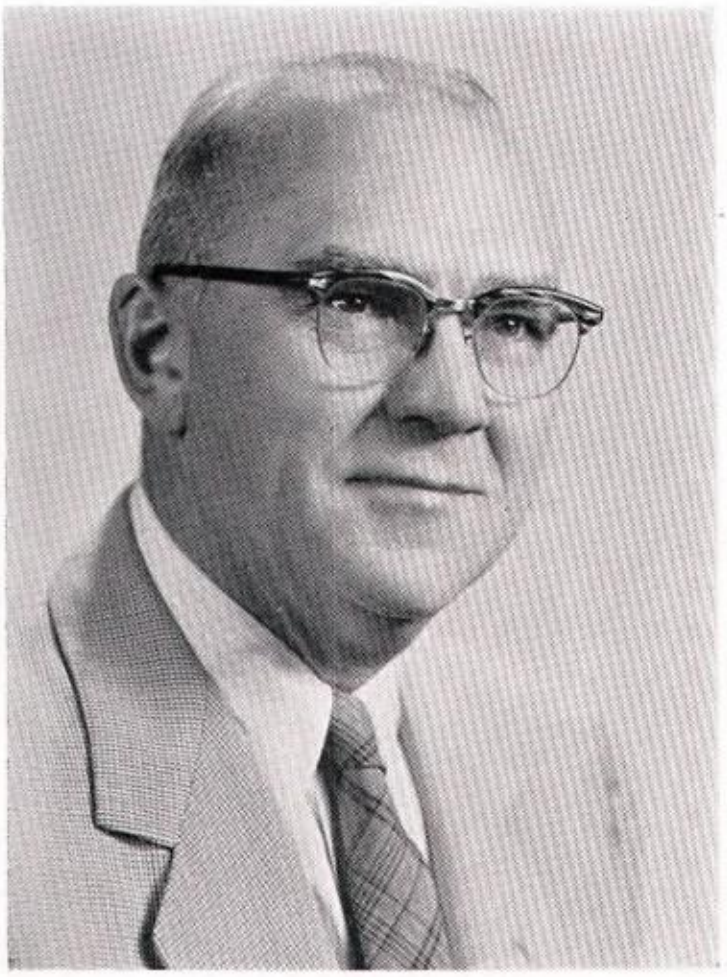

MR. NORMAN F. HOELZLE
Assistant Superintendent

SECRETARIES

Mrs. Clara Brunton
Mrs. Marlene Lucas
Mrs. Mary Miller
Miss Patricia Fowkes

ADMINISTRATORS

DR. ARTHUR C. KELLEY
Director of Secondary Education

DR. JOSEPH E. WHERRY
Principal

DR. KELLEY has received, from the University of Pittsburgh, his A.B., M.Litt., and D.Ed. degrees. With his professional knowledge and personal attributes, he served our school well by helping to set high basic standards to be followed in the new school. The dream has come true; it is now our duty to take full advantage of the opportunities. As Dr. Kelley said, "A wise person never stops learning. We hope that our new secondary school facilities and curriculum will create among pupils a love for learning that will last forever."

DR. WHERRY received an A.B. degree from Grove City College and a M.Ed. and Dr. Ed. from the University of Pittsburgh. He has used his knowledge to promote a higher standard of behavior, scholarship, and personal welfare among the students. Conditions in our new school will make it possible to fulfill these desires to a greater extent. Dr. Wherry said, "Everyone has been looking forward to the day when we move into our new school. The new day which is dawning will be worth waiting for."

SECRETARIES

Mrs. Elizabeth Deuerlein
Mrs. Anna Louise Datz
Mrs. Mary Draper
Mrs. Marian Liesch

DR. MATTHEW M. ALCORN

Assistant Principal

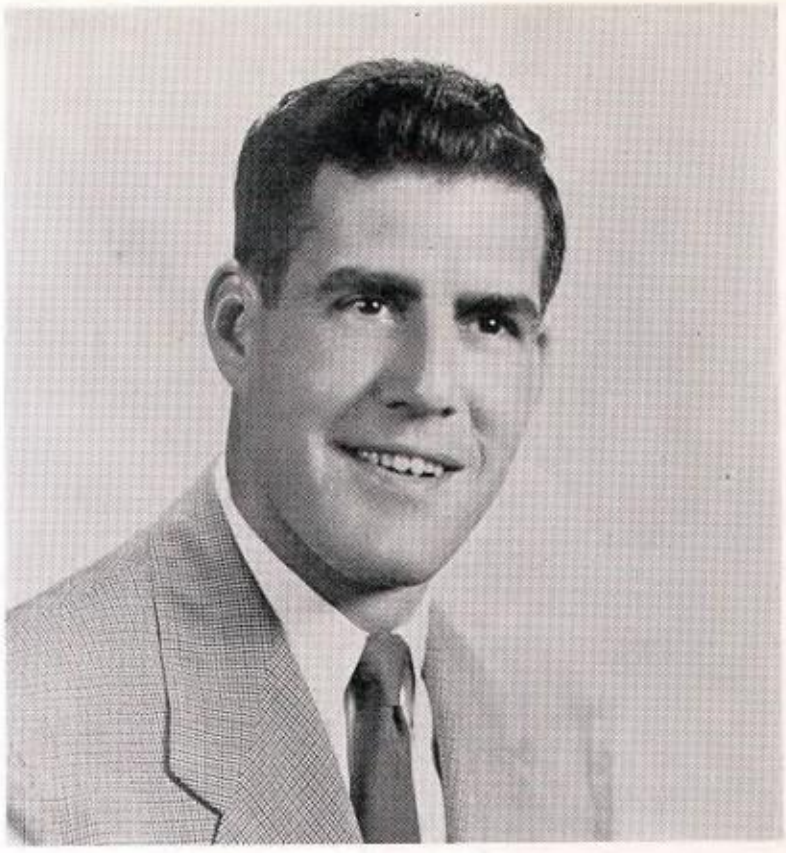

MR. ROBERT WALTERS

Attendance Co-ordinator

Promoted the growth of all in civic competence

DR. ALCORN'S alma mater is the University of Pittsburgh where he received his B.S., M.Ed., and D. Ed. degrees. He displayed wise judgment when dealing with administrative problems; patience and understanding when dealing with students. Dr. Alcorn feels that "Our country's most valuable natural resource is a young man or a young lady of high personal quality, equipped with and continually in search of knowledge." He daily strove to implant that quality in our students. His leisure time was spent serving the community through the church and many other service organizations.

MR. WALTERS procured his B.S. from Pennsylvania State University and his M.Ed from the University of Pittsburgh. Mr. Robert Walters, the attendance co-ordinator, hos done an excellent job of improving the school attendance records. Besides this, he has been an assistant football coach for twelve years. During the summer Mr. Walters spent his leisure hours helping with Little League activities and relaxing on the green of a nearby golf course. His family also occupied his spare moments.

COUNSELORS

MR. ROBERT BEATTY
Director of Guidance

MR. JAMES MEWHIRTER
Counselor

Assisted every student to attain his

MR. BEATTY, who obtained his B.S. degree from Indiana State Teachers College and his M.Ed. from the University of Pittsburgh, assisted us in coping with the every day problems we had to face. Helpfulness and good advice were his key words. His philosophy is best expressed in his own words, "The mind, like a great warehouse, is valued by the merchandise it houses; the stocking of worthless goods adds little to the value."

Having a reputation for giving words of encouragement to boys and girls, **MR. MEWHIRTER,** counselor, had many opportunities to serve scores of students who came to his office for advice in scheduling of classes or for personal matters. Mr. Mewhirter earned his B.S. degree from Bethany College and a M.Ed. from the University of Pittsburgh. This versatile counselor also revealed an enthusiastic interest in sports and was influential as an assistant football and basketball coach.

Mr. Mewhirter counseled Carl Wetmore, senior, about his credits.

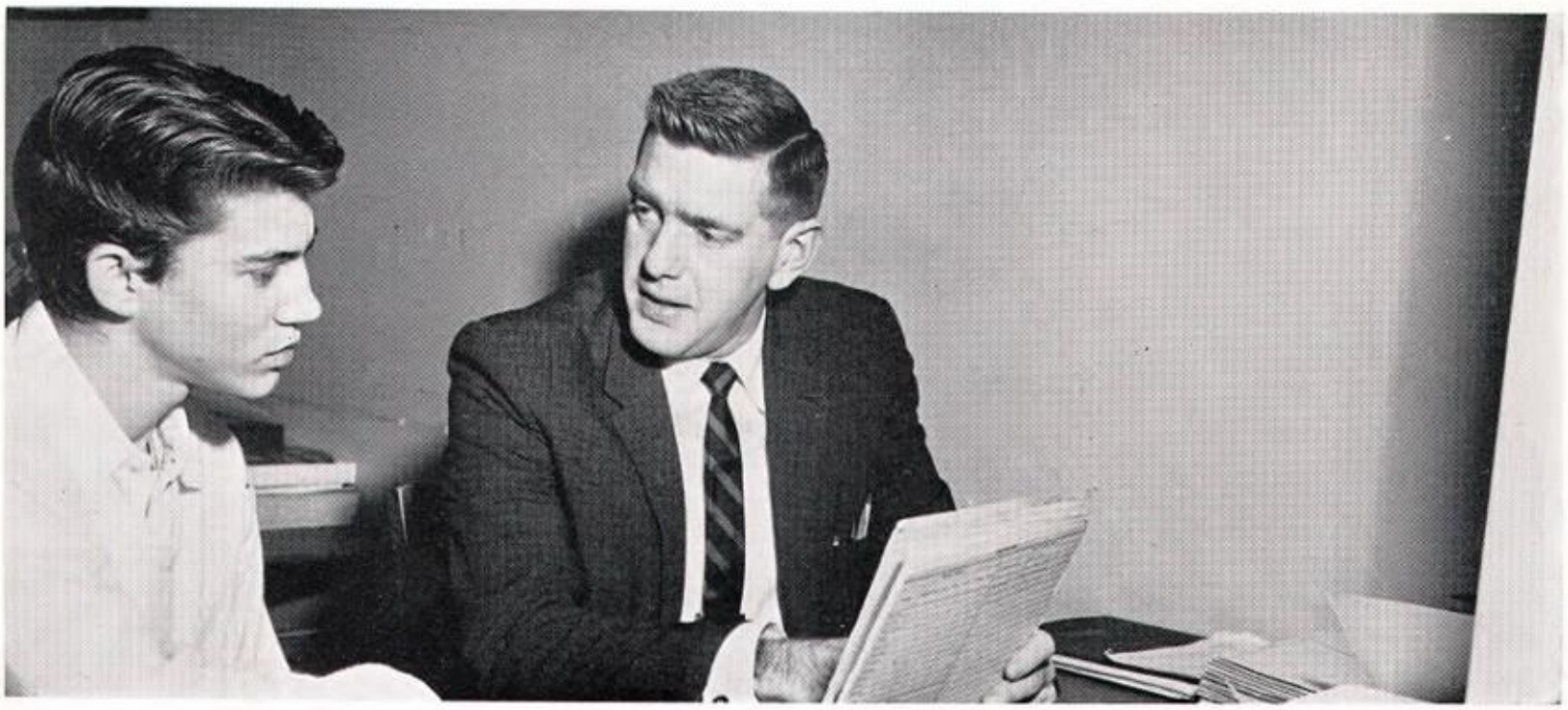

MRS. CATHERINE BERG

Dean of Girls

MR. JAMES T. GOLDEN

Director of Pupil Personnel

To Helen – a very fine person, Many happy years ahead Mrs Catherine Berg

maximum self-realization

MRS. CATHERINE BERG, Penn's Dean of Girls and guidance counselor, received her A.B. and M.Ed. degrees from the University of Pittsburgh. Aiding students by giving them her excellent advice won admiration and respect for her. Since music was her favorite hobby, she acted as Variety Club's capable sponsor.

MR. JAMES T. GOLDEN filled the job as Penn's director of pupil personnel. His duties included investigating illegal absences or other attendance problems and taking action on them according to State Law. Mr. Golden is an alumnus of the University of Pittsburgh where he received his M.A. degree.

Mr. Robert Beatty, director of guidance, showed Carol Caquatto and Guy Hubler a book on careers.

Bonnie Buhl went to Mrs. Berg for guidance concerning college entrance examinations.

DR. NORMAN H. MILLER
M. D., University of Pittsburgh

MRS. CORDELIA STUCKERT
R. N., Dixmont Hospital

HEALTH DEPARTMENT

"Health is the greatest of all possessions"

The Health Department functioned as an integral part of Penn Hills School District. Annually on the high school level the nurse checked the weight, hearing and visual acuity of all students. In addition every person in the eleventh grade received a comprehensive examination by the school physician, **DR. MILLER,** with a follow-up program by **NURSE STUCKERT.** Many medical problems arising during the school term—some on an emergency basis—required immediate care, and numerous problems peculiar to the high school age-group necessitated frequent discussions with the nurse and physician. Besides this, the health department conducted mass innoculation programs, including poliomyelitis and Asian influenza vaccine and a chest X-ray survey, and also revised the booklet, "School Health Policies and Childhood Diseases."

Here are some health services in the educational program. Mrs. Stuckert, nurse, checked the hearing of Karen Merletti. Carol Heintz, junior, received a health check-up from Dr. Norman Miller.

FACULTY

Planned interesting and forceful programs

Miss Smith and **Mrs. DeClever** getting information for John Hutchinson's theme.

MR. CHARLES W. ALCORN—Director of Physical Education . . . B.S., M.Ed., University of Pittsburgh . . . served the community as co-chief of the Rosedale Fire Department.

MRS. ELIZABETH G. BEADLING—Global Geography and P.O.D. . . . A.B., M.Litt., University of Pittsburgh . . . Rostrum—N.F.L. Club sponsor . . . did a superb job as director of extracurricular activities . . . enjoyed keeping a picture travelogue.

MR. BEN R. BEISEL—World History . . . B.A., Allegheny College . . . qualified co-sponsor of Penn High Historical Society . . . hobbies included photography and philately.

MR. THOMAS A. BOND—U. S. History and P.O.D. . . . B.A., M.Ed., University of Pittsburgh . . . stimulated school spirit among Penn students . . . co-sponsor of senior class and Historical Society.

MR. DONALD L. BUDD—Bookkeeping and Accounting . . . B.S., Indiana State Teachers College . . . served as activity and athletic accountant . . . enjoyed music in his spare moments.

MR. ROBERT CARPENTER—Wood Shop . . . B.S., California State Teachers College . . . well qualified director of Stage Crew . . . showed a great interest in all types of sports.

MR. ROY J. CELLICH—Chemistry . . . B.S. Ed., Slippery Rock State Teachers College . . . qualified lifeguard . . . hobbies included hunting, swimming, archery, reading, and woodworking.

MRS. ANNETTE COMENETZ—Mathematics . . . A.B., Hunter College . . . M.A., Columbia University . . . hard-working co-sponsor of sophomore class . . . horticulture occupied her spare moments.

MISS MARY CONTE—English . . . A.B., University of Pittsburgh . . . valuable co-sponsor of Sub Deb Club . . . reading and sewing were her main outside interests.

MRS. VIRGINIA CRAMER—Home Economics . . . B.S., Indiana State Teachers College . . . experienced sponsor of F.H.A. . . . her leisure moments were spent reading, sewing, and listening to music.

Mr. Alcorn
Mrs. Beadling
Mr. Beisel
Mr. Bond
Mr. Budd

Mr. Carpenter
Mr. Cellich
Mrs. Comenetz
Miss Conte
Mrs. Cramer

FACULTY

Built good public and student relationship

Norma Trauschke, student teacher, planned a panel discussion for Rich Swigart, Betty Hess, and Andy Dixon.

MRS. JEANNE CROSS—Health and Physical Education . . . B. S., Westchester State Teachers College . . . enthusiastic co-sponsor of our vivacious cheerleading squad.

MR. GLENN DAVIS—Health and Physical Education . . . B. S., Slippery Rock State Teachers College . . . M. Ed., University of Pittsburgh . . . coached cross country and track teams to numerous victories . . . interest lay in photography.

MRS. MARION DECKER—English . . . A. B., University of Pittsburgh . . . made traveling her hobby . . . derived pleasure from golf, bridge, and hi-fidelity music.

MRS. FRANCES DeCLEVER—Librarian . . . B. S., M. Ed., Duquesne University . . . M. S. in Library Science, Syracuse University . . . efficient sponsor of Y-Teens . . . leisure time occupied by gardening, reading, and traveling.

MR. J. HOWARD DRESSING—Mechanical Drawing . . . B. S., California State Teachers College . . . well-liked co-sponsor of junior class . . . tinkering with old cars and woodworking held his interest.

MRS. MILDRED DUNHAM— English . . . B.S. in Ed., Indiana State Teachers College . . . M.A., University of Michigan . . . did a superb job as director of the junior class play.

MR. HAROLD R. ELICKER— Driver Training . . . B. S., Penn State University . . . M. Ed., University of Pittsburgh . . . an avid sports enthusiast who especially enjoyed hunting and fishing.

MR. BRUCE M. FISHER— Director of Athletics . . . B. S., Juniata College . . . sponsor of Varsity Club . . . enjoyed hunting and fishing.

MRS. JEANNE FURRIE—Health and Physical Education . . . B. S., Slippery Rock State Teachers College . . . M. Ed., University of Pittsburgh . . . helpful sponsor of G. A. A. . . . crafts and woodworking among her hobbies . . . interested in refinishing furniture.

DR. HARVEY J. GOEHRING, JR.—Physics and Trigonometry . . . Ph. D., University of Pittsburgh . . . member of U. S. Army Reserve . . . color photography and travel attracted his attention.

Mrs. Cross
Mr. Davis
Mrs. Decker
Mrs. DeClever
Mr. Dressing

Mrs. Dunham
Mr. Elicker
Mr. Fisher
Mrs. Furrie
Dr. Goehring

Best wishes
E Holtz

Mr. Groer
Mrs. Hadfield
Mr. Hemphill
Mr. Holtz
Mr. Hoover

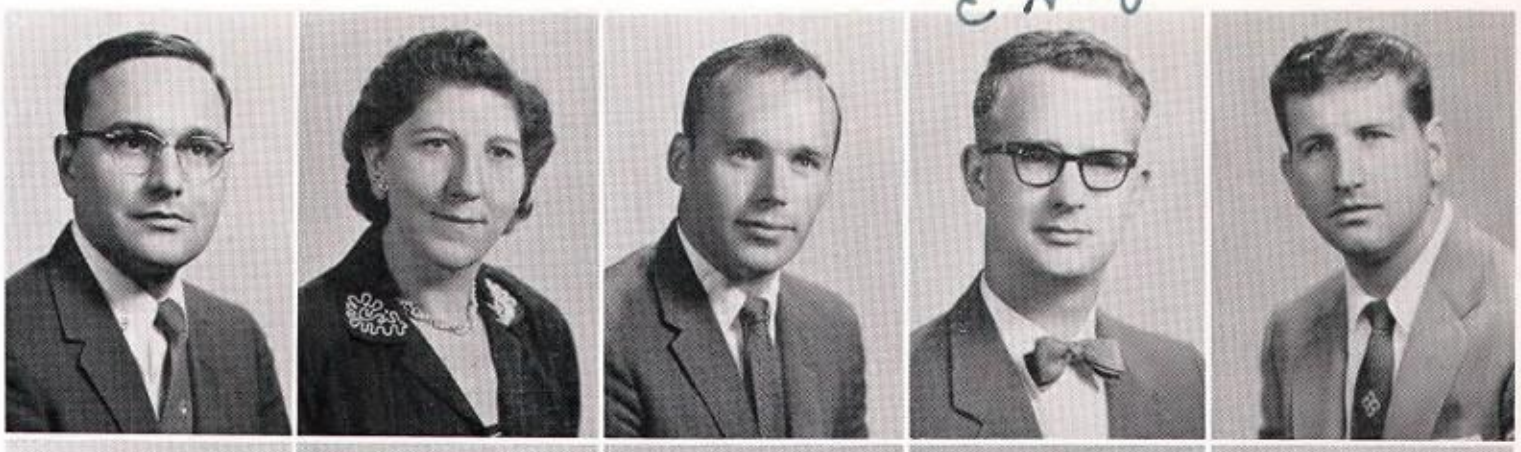

Mrs. Howard
Mrs. Jack
Mrs. Jones
Miss Jones
Mrs. Kocur

Mr. Kosanovich
Miss Kovaly
Mrs. Lathrop
Mrs. Kraybill
Mrs. Lesser

MR. WALTER F. GROER— Art, Arts and Crafts . . . B. S. in Art Education, Indiana State Teachers College . . . M. Ed., University of Pittsburgh . . . qualified sponsor of Art Club.

MRS. JEAN HADFIELD—World History . . . A. B., M. Ed., University of Pittsburgh . . . sponsored business operations of **Penn Points** . . . studying organ . . . accompanist for choral group.

MR. CHARLES J. HEMPHILL—Trigonometry and Advanced Math . . . B. S., Indiana State Teachers College . . . . M. Litt., University of Pittsburgh . . . assistant track coach . . . took an interest in all sports.

MR. EDGAR J. HOLTZ—Chemistry . . . B. S., St. Francis College . . . M. Ed., University of Pittsburgh . . . Hi-Y's co-operative sponsor . . . sports attracted much of his attention.

MR. RONALD P. HOOVER—World History . . . A. B., University of Pittsburgh . . . assistant basketball coach . . . . gathering old historical works for a personal library —his hobby . . . is planning to further his education.

MRS. SANDRA JO HOWARD—Home Economics . . . B. S., Farmington State Teachers College, Maine . . . hobbies included painting, sketching, and reading . . . housekeeping and music also occupied her time.

MRS. ELFRIDA JACK— Physical Education . . . B. S. in Health Education, Slippery Rock State Teachers College . . . helped many girls as co-sponsor of G. A. A.

MRS. GEORGIA JONES—English . . . A. B., University of Pittsburgh . . . co-sponsoring Sophomore Y-Teen Club kept her very busy.

Kathleen Jones

MISS KATHLEEN JONES—Home Economics . . . B. S., Indiana State Teachers College . . . helpful sponsor of F. N. A. . . . . her spare moments were occupied by her hobby—sewing.

MRS. JAN KOCUR—Shorthand I and Office Practice . . . B. S., Penn State University . . . did an excellent job as sponsor of the Deb Club.

MR. WILLIAM T. KOSANOVICH— Office Practice . . . B. S., Indiana State Teachers College . . . M. Ed., University of Pittsburgh . . . his interests lay in photography and miniature railroading.

MISS IRENEE KOVALY—English . . . B. S., Indiana State Teachers College . . . sponsoring Sub Deb activities kept her busy . . . donated any available time to painting.

MRS. NANCY KRAYBILL—Algebra II . . . B. S., Indiana State Teachers College . . . M. Ed., Penn State University . . . National Honor Society co-sponsor . . . her leisure moments were spent sewing and doing church work.

MRS. RUTH LATHROP—Health and Physical Education . . . B. S., Penn State University . . . sponsored the rhythmettes . . . spent spare time knitting, arranging flowers, and playing bridge.

MRS. ARLENE LESSER—English . . . A. B., University of Pittsburgh . . . as a sponsor she aided Junior Red Cross members . . . hobbies included listening to classical music and collecting records.

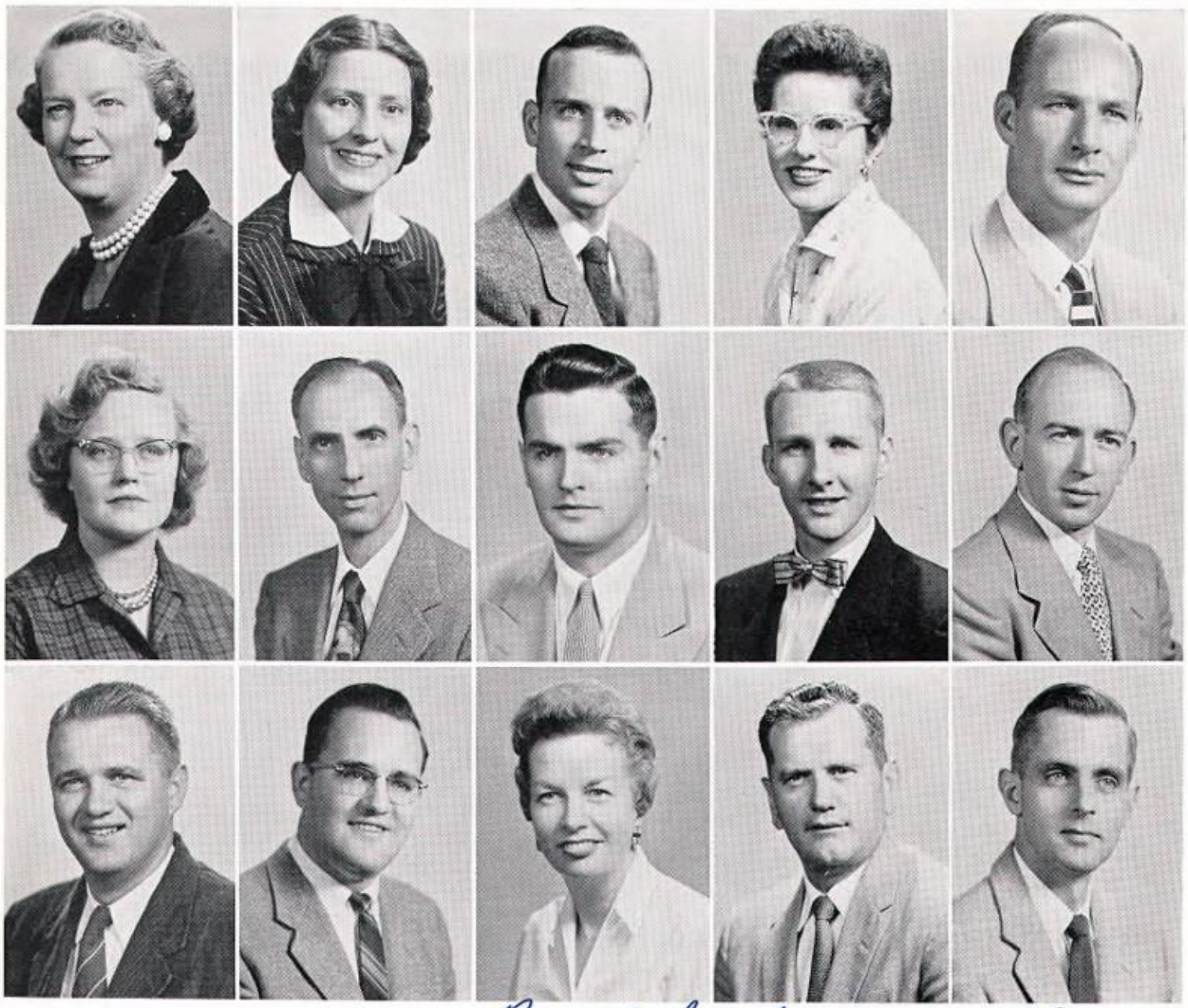

Mrs. MacMillan
Miss Massarelli
Mr. Mathos
Mrs. McAfoose
Mr. McGinley

Mrs. McKelvey
Mr. McLeister
Mr. Mervosh
Mr. Miller
Mr. Moon

Mr. Munson
Mr. Mutter
Mrs. Naser
Mr. Nemec
Mr. Nist

Best of luck always, Helen.
H. Naser

MRS. MARY MAC MILLAN—Music . . . A. B., M. A., Carnegie Institute of Technology . . . highly experienced director of the sophomore and junior-senior choruses.

MISS P. CECELIA MASSARELLI—Spanish . . . B. A., University of Pittsburgh . . . M. Ed., Duquesne University . . . congenial, cooperative co-sponsor of junior class and Spanish Club . . . students appreciate her bits of good advice.

MR. WILLIAM B. MATHOS—World History . . . B. S., Indiana State Teachers College . . . M. S., University of Pittsburgh . . . helped better speaking practices of students as co-sponsor of Rostrum—N. F. L. Club.

MRS. SARAH T. McAFOOSE—World History . . . B. S., Indiana State Teachers College . . . M. Ed., University of Pittsburgh . . . built character of students as Sophomore Y-Teen sponsor.

MR. CHARLES McGINLEY—U. S. History . . . A. B., University of Tulsa . . . coached backfield of Penn's tremendous football team . . . assistant baseball coach . . . golf and other sports held his interest.

MRS. ELAINE McKELVEY— French and Spanish . . . B. A., M. A., Penn State University . . . sponsor of French Club . . . enjoyed classical music . . . collected American primitive paintings and foreign clocks.

MR. WALTER E. McLEISTER—English . . . A. B., M. A., University of Pittsburgh . . . hard-working sponsor of **Penn Points** . . . spent spare time doing church work.

MR. PETER J. MERVOSH—U. S. History . . . B. S., Clarion State Teachers College . . . M. Ed., University of Pittsburgh . . . enthusiastic sponsor of Senior Hi-Y . . . an avid sports fan.

MR. LARRY G. MILLER—Retail Selling and Bookkeeping . . . B. S. in Ed., Shippensburg State Teachers College . . . handled the business for **Seneca** . . . is furthering his education by attending graduate school.

MR. WAYNE V. MOON—Equipment Co-ordinator . . . interested in looking after new facilities in the new high school building . . . B. S., California State Teachers College.

MR. WILLIAM M. MUNSON—Driver Education . . . A. B., West Liberty College . . . M. Ed., University of Pittsburgh . . . our wonderful basketball and baseball coach . . . his family received most of his attention.

MR. JOSEPH M. MUTTER—Mathematics . . . B. S., Indiana State Teachers College . . . is glad he chose the teaching profession . . . worked with the memebers of the National Honor Society as their co-sponsor.

MRS. HARRIET H. NASER—Typing I and II . . . B. S., Grove City College . . . reading good books and sewing kept her busy when school was out . . . sponsor of the Commercial Club.

MR. LOUIS NEMEC—Physical Education . . . B. S., Ohio Northern University . . . M. A., University of Pittsburgh . . . led gridders to a victorious season as head football coach . . . interested in sports and "do it yourself" activities.

MR. JAMES NIST—Biology . . . B. S., Thiel College . . . M. Ed., Pennsylvania State University . . . his interest in out-of-doors provided subjects for his hobby of photography . . . our Biology Club co-sponsor.

FACULTY

Fostered professional growth and leadership

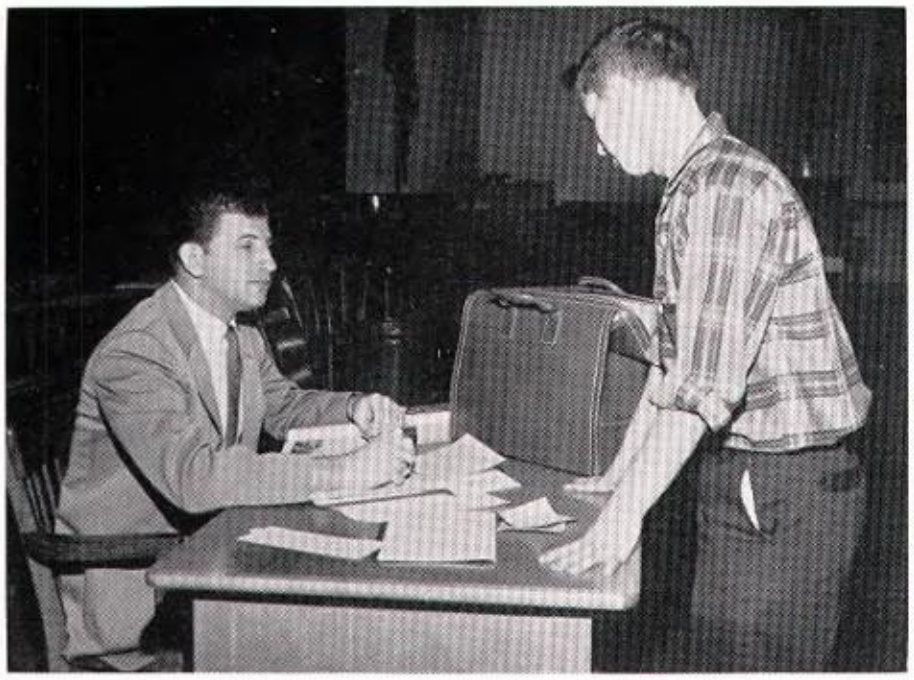

Mr. Hoover gave advice to John Berg in study hall.

MR. WILLIAM THOMAS NORMAN—Biology and Senior Science . . . B. S. in Ed., Indiana State Teachers College . . . M. Ed., University of Pittsburgh . . . co-sponsored the Biology Club activities . . . carried a fishing pole or rifle when the season permitted.

MISS VADA MARIE OAKLEY—Arts and Crafts . . . B. S. in Art Ed., Indiana State Teachers College . . . boating, sewing, art, and crafts—her hobbies . . . traveling was a source of pleasure.

MR. JOHN R. PANCELLA—Biology . . . B. S., Indiana State Teachers College . . . helpful co-sponsor of the Biology Club . . . his interest in science also kept him busy outside of class.

MR. GARY PATTERSON—U. S. History and English III . . . B. S., Pennsylvania State University . . . interested co-sponsor of the Booster Club . . . collected "hi-fi" recordings . . . knew his politics.

MR. HAROLD L. PEEBLES—Typing I . . . B. S. in Commerce, Grove City College . . . co-sponsor of Booster Club . . . possessed collection of antique clocks . . . knew all about dramatics and music.

MISS MAE E. PIERCE—Chemistry and Biology . . . B. S., M. Litt., University of Pittsburgh . . . Projection Club sponsor . . . also directed the Audio-Visual Aids . . . raised house plants . . . enjoyed traveling to places such as Mexico.

MR. HUBERT R. RANDOUR—Driver Training . . . B. S., M. Ed., University of Pittbsurgh . . . being with his family and indulging in sports took up his leisure time.

MR. SILVIO ROBERTY—Industrial Arts . . . A. B., Fairmont State College . . . derived pleasure from watching and participating in sports . . . woodworking—his major hobby.

MR. LOUIS ROSSI—United States History . . . B. S., Slippery Rock State Teachers College . . . M. Ed., University of Pittsburgh . . . assistant coach of our fabulous football team . . . enjoyed hunting and reading.

MRS. HELEN M. SAUNDERS—Shorthand II and Transcription . . . B. S., Indiana State Teachers College . . . co-sponsor of senior class . . . spent her spare time doing work for the Eastern Star and other women's clubs.

Mr. Norman
Miss Oakley
Mr. Pancella
Mr. Patterson
Mr. Peebles

Miss Pierce
Mr. Randour
Mr. Roberty
Mr. Rossi
Mrs. Saunders

Mr. Sloniger
Miss Sexton
Mr. Sendek
Miss Smith
Mr. Spizzirri

Mr. Starsnic
Miss Stoehr
Mr. Teichert
Mr. Volz
Mr. Williams

Mr. Walsh
Mr. Wilson
Mr. Wolfe
Mrs. Woodings
Mrs. Ziegler

MR. EDWARD SLONIGER — Health and Physical Education . . . B.S., Slippery Rock State Teachers College . . . M.S., University of Illinois . . . favorite pastimes include reading, hiking, and camping.

MISS HARRIET J. SEXTON — Librarian . . . B.S., Millersville State Teachers College . . . attending University of Michigan during summers for her Masters Degree . . . cooperative sponsor of the Deb Club.

MR. HERBERT SENDEK—Plane Geometry and Algebra I . . . B.S., Indiana State Teachers College . . . kept himself occupied with athletic activities, especially tennis and basketball.

MISS GEVIENNE SMITH — Librarian . . . B.S., Clarion State Teachers College . . . M.Ed., University of Pittsburgh . . . reading and sewing appealed to her.

MR. JULIUS C. SPIZZIRRI — English . . . B.S., Indiana State Teachers College . . . M.Ed., University of Pittsburgh . . . experienced co-sponsor of Cue and Curtain Club . . . dramatics occupy his leisure time.

MR. PAUL F. STARSNIC — Junior Business Training . . . B.Ed., Duquesne University . . . active co-sponsor of the sophomore class . . . helpful and cooperative.

MISS MARIE E. STOEHR — English III . . . A.B., M.Litt., University of Pittsburgh . . . sponsor of **SENECA** and Future Teachers of America . . . collected McGuffey readers . . . liked traveling through scenic Pennsylvania.

MR. EDWARD A. TEICHERT — English . . . B.S., Indiana State Teachers College . . . helpful sponsor of Cue and Curtain Club . . . did a superior job as director of "Seventeenth Summer."

MR. ALBERT VOLZ — Plane Geometry and Algebra I . . . B.S., Slippery Rock State Teachers College . . . working around his house filled his spare time.

MR. FRED WILLIAMS — Director of Music . . . B.S., M.Ed., Penn State University . . . led Penn's band to a superior rating . . . healthful hobbies of golf and hunting kept him "in tune."

MR. EDWARD J. WALSH — English . . . B.S. in Education, Clarion State Teachers College . . . enjoyed watching and participating in almost all types of sports.

MR. THOMAS WILSON — Health and Physical Education . . . B.S., Slippery Rock State Teachers College . . . M.Ed., University of Pittsburgh . . . spent his leisure hours on the golf course.

MR. JAMES D. WOLFE — Industrial Arts . . . B.S., California State Teachers College . . . M.Ed., Penn State University . . . the proud coach of our excellent golf team . . . spent his spare time out-of-doors hunting or fishing.

MRS. PATRICIA C. WOODINGS — Typing II and Junior Business Training . . . B.S., University of Pittsburgh . . . served as vice president of Student American Medical Association Auxiliary.

MRS. BETTY F. ZIEGLER — Latin and French . . . A.B., M.A., Bucknell University . . . busied herself as co-sponsor of National Honor Society . . . delighted in collecting antique glassware . . . an avid baseball fan.

CAFETERIA EMPLOYEES

Mrs. Vetter
Mrs. Bobick
Mrs. Woods
Mrs. Rochon
Mrs. Ryan
Mrs. Prosser
Mrs. Hershey
Mrs. Piekarski
Mrs. Schweikhard
Mrs. Snyder

OFFICER
Mr. Sperling

MATRONS
Mrs. Nicewonger
Mrs. Cromie

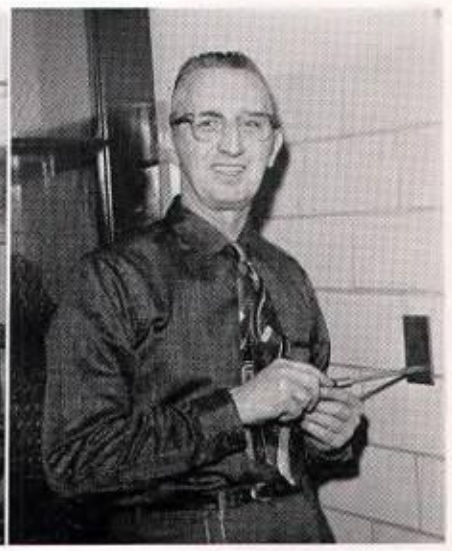

MAINTENANCE FOREMAN
Mr. Alexander

Their varied services contributed to our happiness

CUSTODIANS

Mr. Pascarella
Mr. McCurdy
Mr. Andrejco
Mr. W. Nestor
Mr. D. Nestor

BLUE PRINT FOR CLASSROOM LIVING

Pat Rogers, Janet Stauff, Don Stoner and Segrid Hagg interested in World History.

Here we view youth in the classroom—versatile, vital, vivacious, mostly victorious—forming habits of listening and reading, becoming adept in communicating ideas and thoughts, finding creative potentialities, building stronger bodies, exploring scientific and industrial fields, learning epics of the past, discovering the beautiful, and, above all, developing a personality for social, emotional, moral, vocational, and intellectual reasons. Indeed, classes gave all the chance of a lifetime—to learn to lead useful lives.

Seniors Joe Danforth and Scott Smith experimented with the principle of the inclined plane.

Mr. Holtz instructed Lena Charlton, and Neil Shorthouse in the study of electrolysis.

Learning the preparation of CO_2 were Jo Bianculli, Arlene Scaringi, John Shumaker and Audrey Lott.

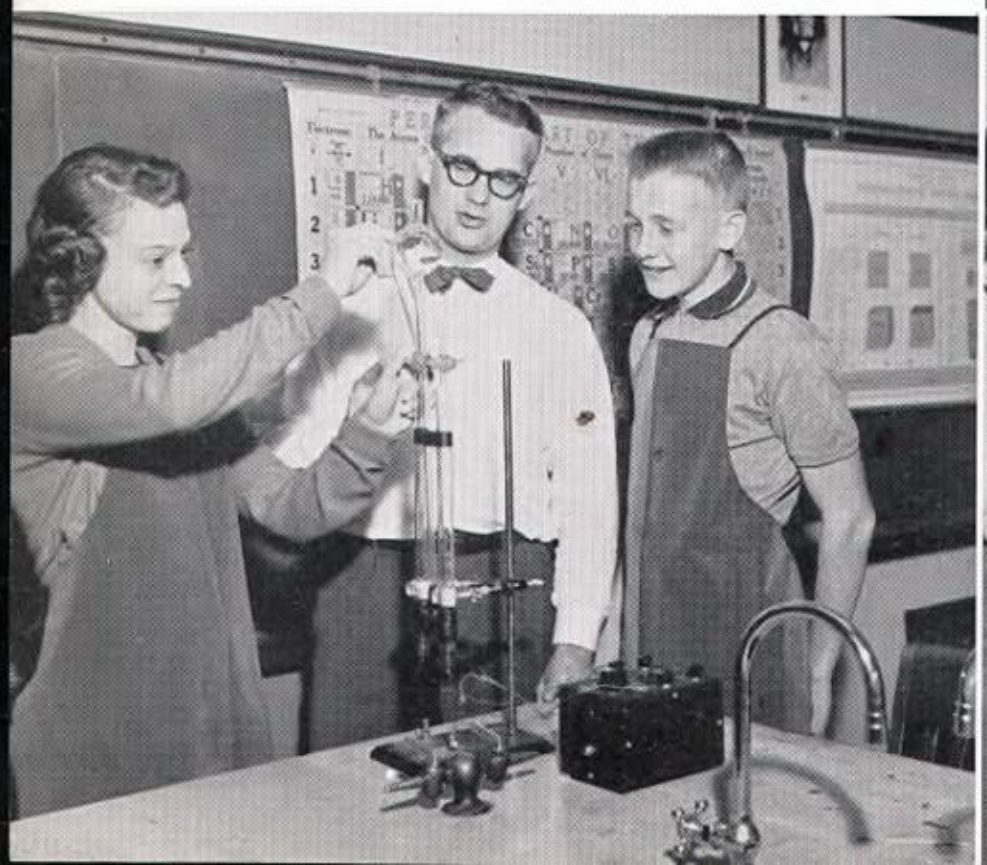

Here Renee Raisis, Delores Palmer, Jim Borrasso, and Jim Deni learned to debate.

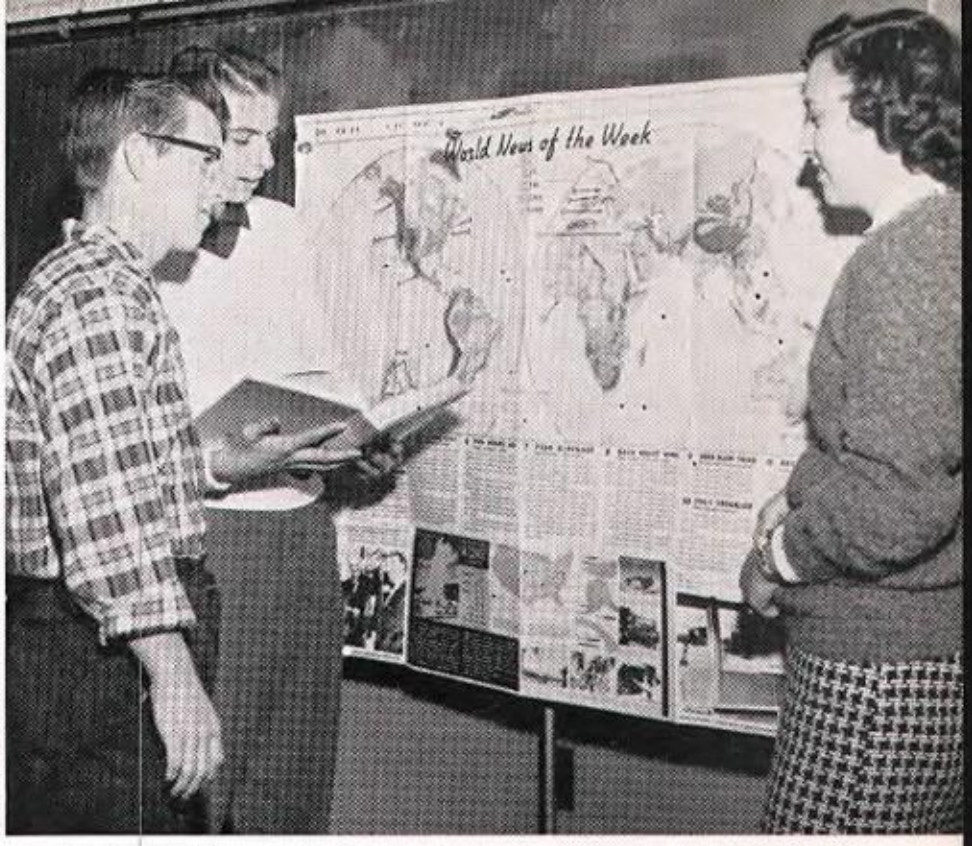

Ed Mitchell, Gary Kapp, and Natalie Remezo checked the **World News of the Week** in American history class.

Homemaking classes taught Judy Pickering, Lorie Love and Nancy Tobul to set a table, and Kathie Sekerka with Linda Day to prepare food properly.

Brenda Card, Mary Scherder and Carol Dugas liked the sewing project while Vickie Woods, Jeannie Mettrick, Linda Sterner and Carol Erickson displayed their canning project.

Mr. Carpenter showed his class how to operate a thickness planer in wood shop.

SHOP
HEALTH
SCIENCE
CHORUS
BAND
DRIVER TRAINING
CRAFTS
LATIN
SPANISH
FRENCH
HOME ARTS
P. O. D.
ALGEBRA
TRIGO-NOMETRY
GEOMETRY
HISTORY

Classroom attitude was important

Part of the gym program was to teach all classes square dancing. Here sophomore boys and girls learned to listen and follow the caller's directions.

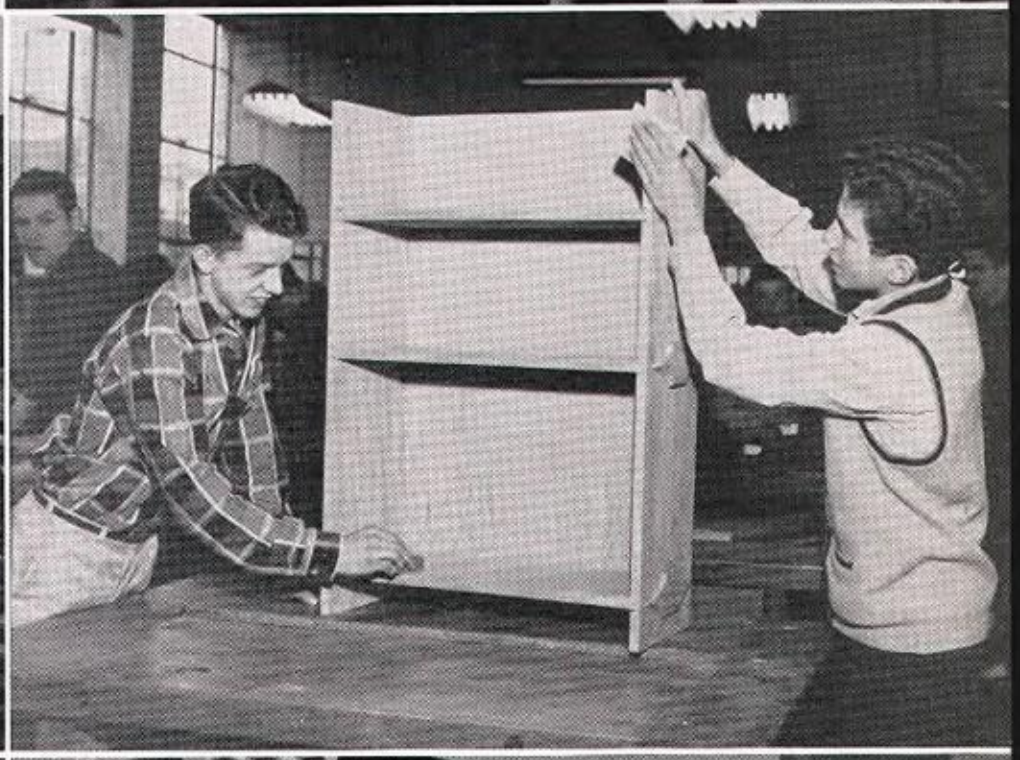

Mr. Elicker taught driver training to Gloria Robertson and Virginia Thorn.

Practice that music. Diane Herold, Peggy Hartman, Alice Moekle, and Linda Walker looked over the score.

Changing of classes brought some socialization to sophomores.

Barbara Hansen showed Ralph Beig a hampster in biology class.

Learning to build bookcases in shop were Ron McMasters and Frank Mirenzi.

In physics lab Ron McCafferty, Lou Bruwelheide, and Dave Walter checked the accuracy of the thermometer.

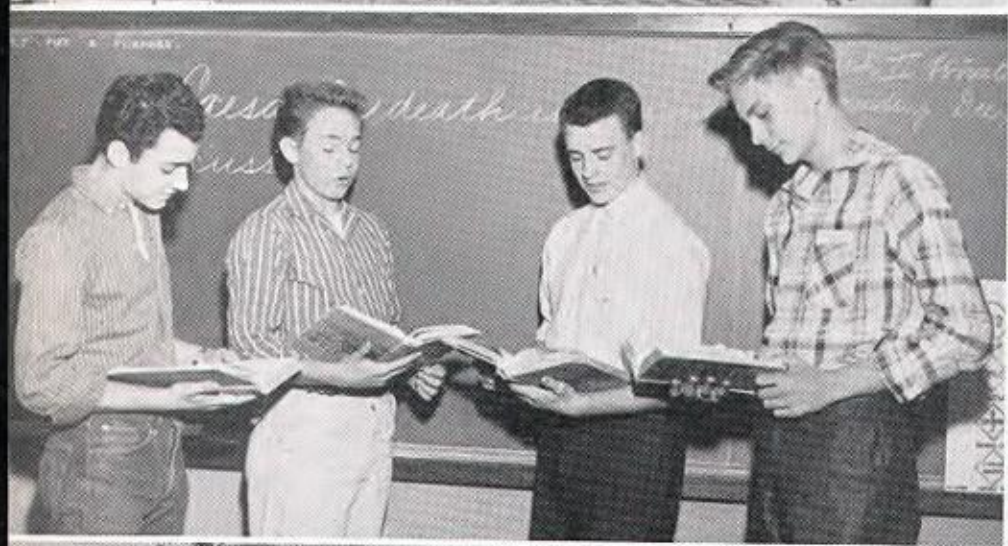

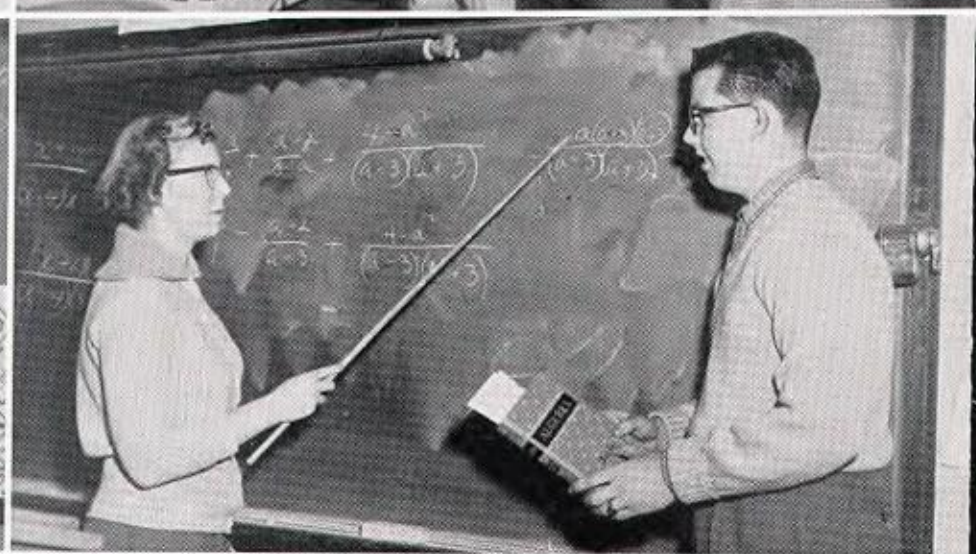

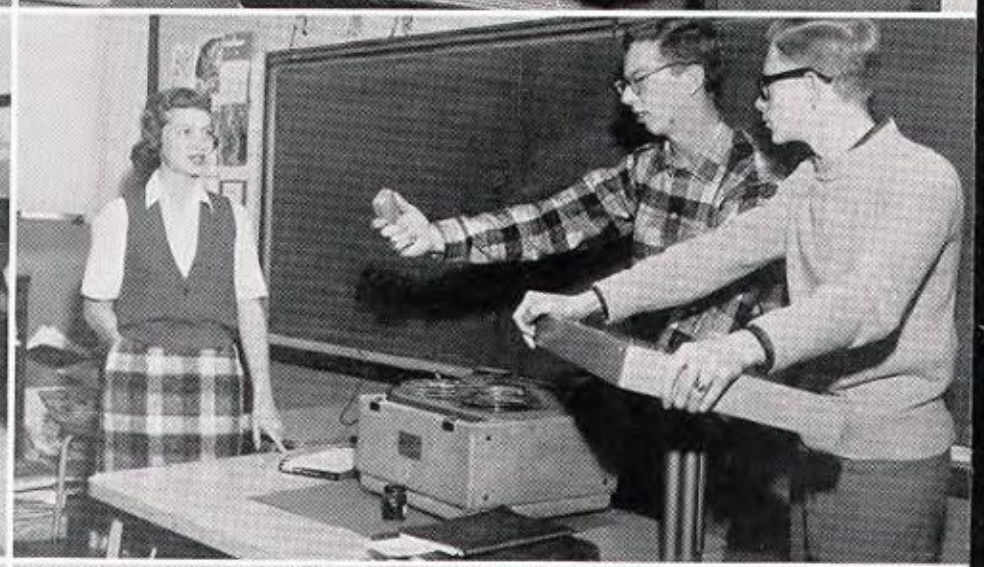

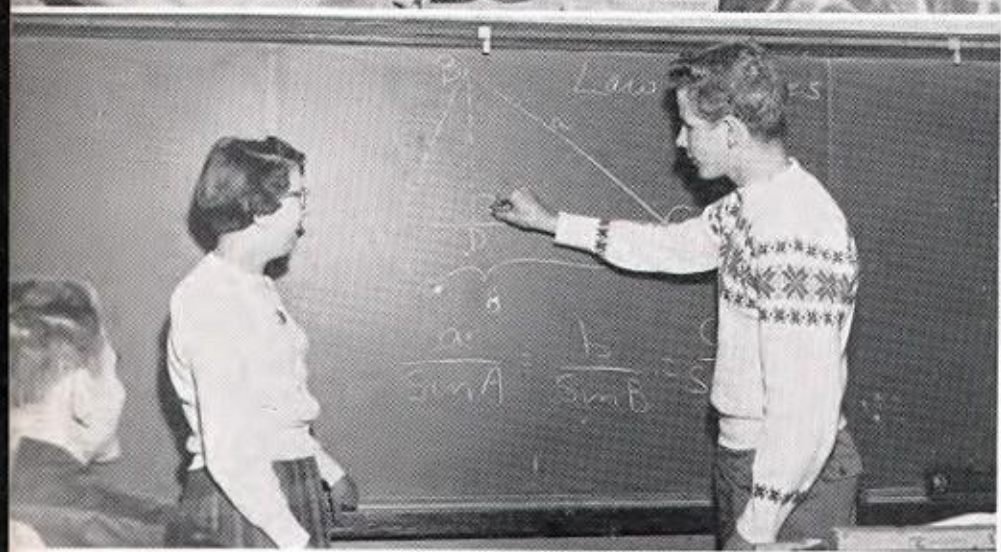

Nettie Mills showed her skill on the trampoline.

Discussing Caesar's death were Nelson Windsor, Cliff Pariso, Tom Orr, and Glenn Willis.

Miss Conte instructed her English III class in theme writing.

Bill Best and Mary Ann Wildow found angle by the law of sines.

Mr. Davis proudly watched his gym class square dancing.

Dixie Shenner and Dave Boyd worked algebra problems and explained them.

The tape recorder was used by Bill Vance and Ed Lowry to record Barbara Johnson's voice.

James Fritsche, Donna Scoletti, Fred Piluso engaged in a discussion of "I Remember Mamma."

GYM
ENGLISH
OFFICE PRACTICE
TYPING
SHORTHAND
BOOK-KEEPING
RETAIL SELLING
ART
BIOLOGY
MECHANICAL DRAWING
CHEMISTRY
PHYSICS
GLOBAL GEOGRAPHY

Punished and put under the table? No, Donna Dull plugged in to use the adding machine in Office Practice class.

Classroom awareness brought results

Ken Titus, Furman Raleigh and Carol Dapra made jewelry in Crafts class.

1959

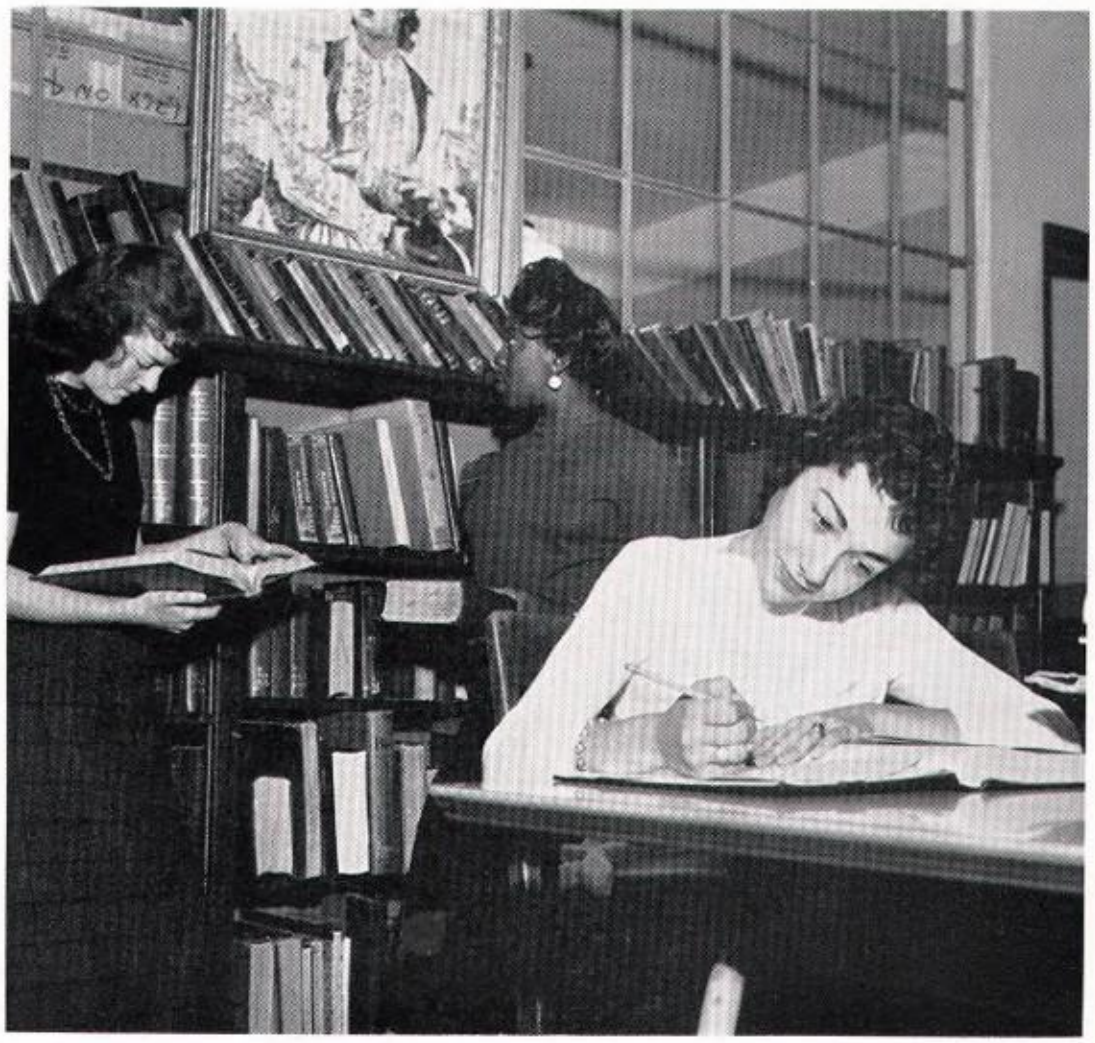

EVERY MOMENT OF TIME WAS

VALUABLE AND BEAUTIFUL TO US

CLASSES

"He is wise who knows the source of knowledge."

First Row: Gibson, president; Wikman, vice president; Bertovich, secretary; Stewart, treasurer; Clough, historian. **Second Row:** Mr. Bond, co-sponsor; Mrs. Saunders, co-sponsor, Lesko, Dyga, Warrick, Montgomery, Kemmerer, Shields, Palamone, Smith, Paluselli, Knoll, Sheeder, Rissler, Folino.

SENIORS - *of all the classes down the line, we're the best—we're '59*

Sophomore! What a fine reputation we gave that name. President Bob Bell, working with his officers Vernon Benson, Laurel Stewart, and Donna Jane Costello, soon began planning class affairs. Royal honors were bestowed upon Bob Bell and Delores Bertovich. With Mr. Volz and Mrs. Decker as class sponsors, we organized our sophomore dance, the "Blizzard Bounce," and planned for our drama competition presentation, "The High Window."

As juniors we elected Bob Tomain, John Folino, Carole Thompson, Mary Helfrich, and Roger Clough to serve as leaders. Gold and white, the class colors, were set with the white rose on our banner, which was first displayed at the junior dance, "Heavenly Holidays." Remember struggling with our huge blue angel? Bob Tomain and Laurel Stewart were our king and queen; "Antic Spring", our drama competition production; "The Night of January 16th," our class play; Miss Massarelli and Mr. Dressing, our class sponsors.

Magazines. $18,600 worth of magazines sponsored senior activities, which were under the direction of Mrs. Saunders and Mr. Bond. "Seventeenth Summer," our play, also helped to unite class spirit. Coronation time honored Carole Thompson and Ralph Heck. For the drama competition we presented "Cracked Ice" on March 13, 1959, with Mr. Spizzirri helping us.

Translating French were Anastasia Gregory, Carl Wetmore, and Charlene Lowrey.

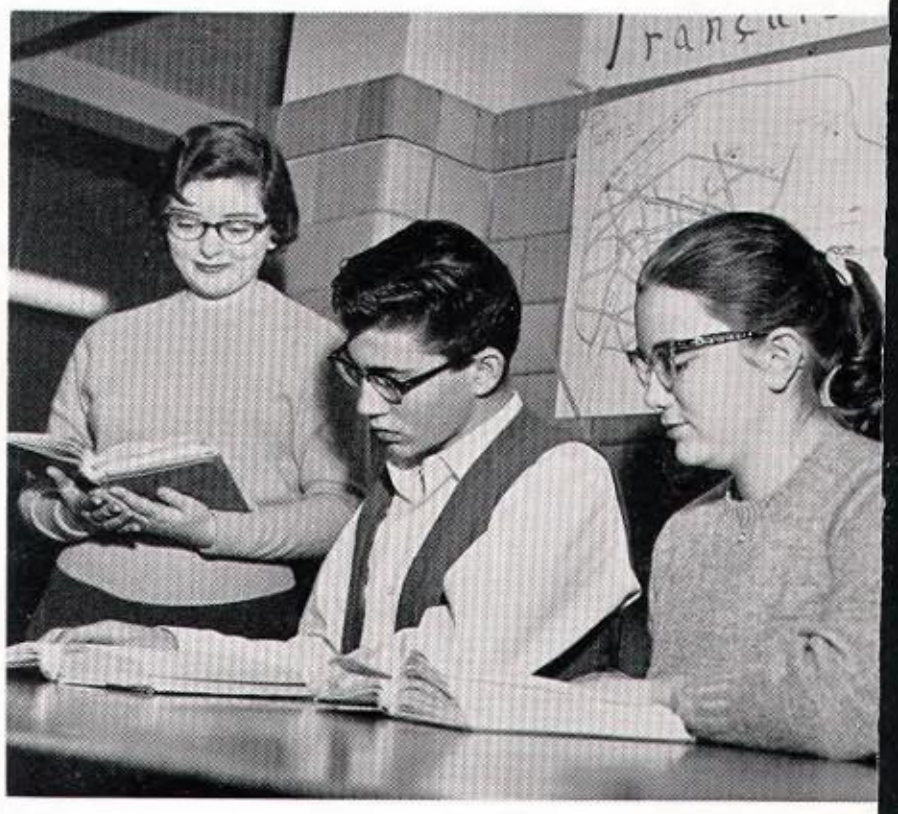

CHARLES I. GIBSON

President

Academic — "Chuck" . . . our ambitious senior class president . . . his magnetic personality attracted many friends . . . valuable addition to Cue and Curtain and Biology Clubs . . . Senior Board president . . . portrayed "District Attorney Flint" in the junior class play . . . one of the triumphant pigskin eleven . . . also participated on track team . . . would like to attend the United States Naval Academy.

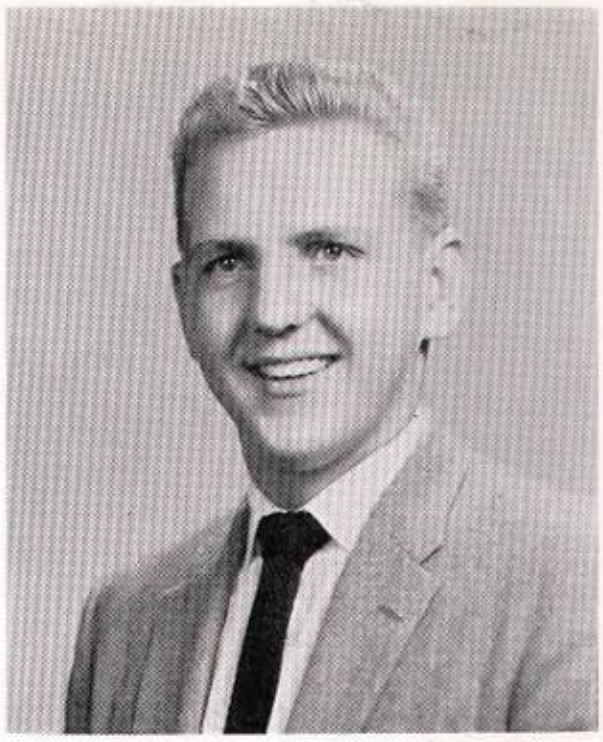

LARRY CHARLES WIKMAN

Vice President

Academic — Well-liked by everyone . . . our rugged senior class vice president . . . enjoyed all sports . . . an outstanding football and baseball star for Penn . . . president of Junior Hi-Y . . . active in Varsity, Historical, and Biology Clubs . . . always available to give assistance to decoration committees . . . displayed his excellent artistic ability in the Art Club . . . one of our future engineers.

DELORES JEAN BERTOVICH

Secretary

Commercial — "Butch" . . . sweet, petite miss . . . attractive rhythmette and sophomore queen . . . our apt senior class secretary . . . enjoyed swimming and dancing . . . three year member of Student Council . . . added talent to G.A.A., Y-Teens, Deb, Art, and Commercial Clubs . . . served on handbook committee . . . aided decoration committees for several dances . . . one of tomorrow's private secretaries.

Academic — "Stew" . . . her sparkling personality and ready smile made her popular among her classmates . . . our vivacious senior treasurer . . . lovely and charming junior queen . . . served on the Student Council standing committee . . . enjoyed swimming in her spare time . . . participated in many clubs . . . will serve unselfishly as a nurse.

LAUREL JEAN STEWART

Treasurer

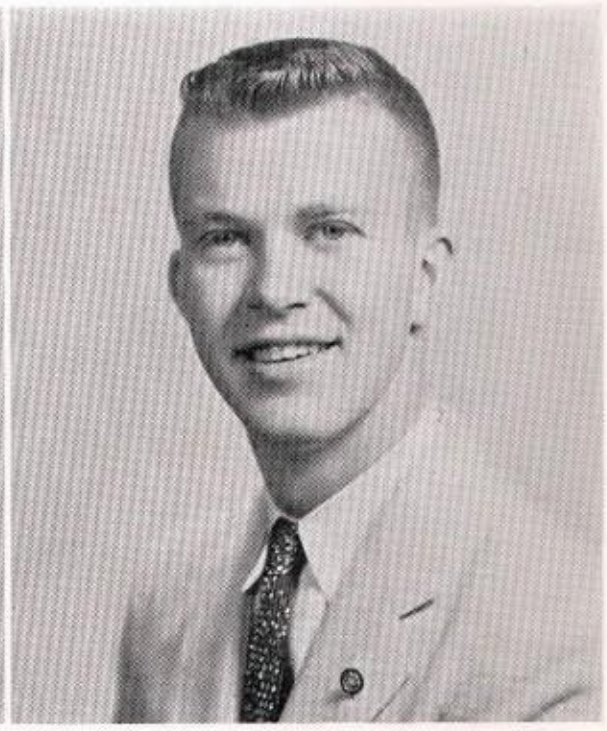

ROGER BRISTOL CLOUGH

Historian

Academic — Diligent historian of the junior and senior class . . . Penn's high-stepping drum major . . . talented trumpeter in band and dance band . . . added hilarity to fife, jug, and bottle band . . . member of Club Presidents' Organization, National Honor Society, Historical Society, Variety Club, and *Penn Points* staff . . . has selected engineering as his future career.

THE 1959 SENIORS

Arlene Butera explained a graph to Joanne Smetak in global geography.

PAUL WILSON ABER

Academic — "Bud" . . . always ready for fun . . . profitted by selling eggs in his spare time . . . "Art" in senior class play . . . anticipates engineering as a future career.

DORIS A. ABRIOLA

Commercial — A blonde with a friendly personality . . . came from St. Xavier Academy to Penn in her sophomore year . . . has not yet decided upon a future career.

CHARLES MICHAEL AIPPERSBACH

Academic — "Mike" . . . came from Westinghouse his junior year . . . enthusiastic about sports . . . as a senior, was Student Council representative . . . plans on entering the engineering field.

JOHN ANDREW ALBERT

Commercial — "Butch" . . . had an optomistic point of view . . . was intrigued by the mechanics of various automobiles . . . had persuasive ability . . . hopes to be a successful salesman.

THOMAS EDWARD ALCORN

Academic — "Tom" . . . a real great guy . . . swimming enthusiast . . . a faithful member of Biology Club and Senior Hi-Y . . . an engineering career is planned for the future.

DONNA CAROL ALEXANDER

Academic — "Donnie" . . . full of pep, vim and vigor . . . belonged to G.A.A., F.T.A., and Variety Clubs . . . trumpeter in the band . . . tennis enthusiast . . . future physical education instructor.

LUCINDA ANN ANDERSON

Commercial — "Cindy" . . . had keen interest in swimming and tennis . . . was a member of Sub Deb, Deb, Booster, G.A.A., and Commercial Clubs . . . foresees future as a secretary.

ESTHER SYLVIA ANGELO

Commercial — "Ange" . . . appreciated popular music and all sports . . . member of Student Council . . . Commercial Club vice president and G.A.A. secretary . . . plans to secure position as secretary.

E. DAVID ARMBRUSTER

Academic — "Dave" . . . played the cornet in our band . . . an outstanding member of the band committee, Art, Projection, Biology, and Rostrum Clubs . . . also served on Student Council.

LARRY ARMSTRONG

Academic — A tall, blond participant of the golf team . . . belonged to the Historical Society, Biology and Varsity Clubs . . . prime interest for the future—engineering.

Aber
Alexander

Abriola
Anderson

Aippersbach
Angelo

Albert
Armbruster

Alcorn
Armstrong

Helen Lots of Luck in the future in everything Love Donna.

Arnold	Arrigo	Bahr	Barkovich	Barnes
Bartley	Battist	Baum	Beatty	Becker
Belin	Bell	Bellotti	Bender	Bender

ROY HENRY ARNOLD
Academic — A hunting enthusiast who belonged to the Biology and Varsity Clubs . . . excelled on our track and cross country teams . . . future foresees zoological career.

PHILIP LOUIS ARRIGO
Academic — A handsome addition to Penn from Wilkinsburg High . . . one of McGinley's Mighty Marines . . . a choice between college or the Navy must be made after graduation.

DEBORAH LOUISE BAHR
Academic — "Debbie" . . . neat and petite . . . willing helper on committees of Y-Teen, Sub Deb, Deb, and Booster Clubs . . . F.T.A. membership foretells career of this fashionable miss.

BARBARA ANN BARKOVICH
Commercial — "Barb" . . . always smiling . . . one of the active members of the Commercial Club . . . an efficient typist for *Penn Points* . . . anticipates entering the secretarial field.

KATHLEEN BARNES
Commercial — Attractive president of F.H.A. . . . supported the Booster Club with her cooperative spirit . . . happy addition to any crowd . . . will fill a position as an efficient secretary.

ROBERT BARTLEY
General — "Bob" . . . a quiet chap who preferred to be by himself . . . hunting and fishing were his main interests . . . not quite sure about his future career.

MARY ANN BATTIST
Academic — Exceptionally active in G.A.A. and Booster Clubs . . . energetic worker in Sub Deb, Deb, and Art Clubs . . . enjoyed *Penn Points* reporting . . . plans to be a medical secretary.

RENO KENNETH BAUM
General — A humorist at heart . . . enjoyed baseball and bowling . . . worked evenings at the bowling alley . . . a look into his future sees his career as a beautician.

ESTHER RUTH BEATTY
Commercial — Beneath a quiet exterior lay a warm and friendly personality . . . shorthand ranked as her favorite class . . . her chosen field will lie in secretarial work.

SARA LEE BECKER
Commercial — "Sally" . . . enjoyed swimming and playing tennis . . . Y-Teen and Booster member . . . possessed a unique collection of jewelry . . . business school training will prepare her for the future.

CAROL JEAN BELIN
Commercial — An energetic Booster Club member . . . had a pleasant "hello" for everyone . . . loyal member of G.A.A., Junior Red Cross, and F.N.A. . . . her hobby—swimming . . . a future secretary.

ROBERT BELL
Academic — "Bob" . . . president of sophomore class . . . handsome sophomore king . . . gained membership in Varsity Club by playing end and tackle on football team . . . college a must for him.

JOSEPH P. BELLOTTI
General — "Joe" . . . arrived from Peabody High . . . played clarinet in band . . . awarded an art certificate for his pendant . . . interested in participating in basketball . . . a persuasive salesman.

H. MICHAEL BENDER
Academic — "Mike" . . . transferred from Wilkinsburg to Penn . . . recognized by his sandy red hair . . . active addition to Biology and Junior Red Cross Clubs . . . participated in baseball.

MARY CAROLE BENDER
General — "Carole" . . . collecting records—her favorite pastime . . . belonged to the Y-Teens, F.H.A., Deb and Booster Clubs . . . wants to be a future "Lady in White."

Benson	Bent	Bentz	Bertovich	Best
Betts	Blackham	Blanck	Blaskovich	Blewett
Blye	Bocchino	Boughter	Bowman	Bradley

VERNON CLAYTON BENSON
Commercial — "Benny" . . . came to Penn from Westinghouse . . . Penn's rugged halfback . . . member of the Varsity Club . . . *Seneca* representative during his junior year . . . wants to teach.

NANCY BENT
Academic — Vigorous member of F.N.A. and Booster Clubs . . . horseback riding, boating, and swimming ranked high on her list of hobbies . . . plans for the future are indefinite.

MARY JO BENTZ
Academic — Interested in sewing and Latin American music . . . friendly helper at Sub Deb dances . . . cooperative about decorating for G.A.A. events . . . will have worthy experiences as airline stewardess.

DORIS JEAN BERTOVICH
Academic — "Shorty" . . . an attractive rhythmette . . . added artistic talents to Art Club . . . cooperative member of Student Council, Y-Teens, and Booster Clubs . . . nursing career predicted for her future.

H. WILLIAM BEST
Academic — "Bill" . . . great sportsman . . . liked hunting and fishing . . . Cue and Curtain, Junior Hi-Y, and Biology Club member . . . baseball and junior class play participant . . . future engineer.

JUDITH MAE BETTS
Commercial — "Judy" . . . a newcomer from the halls of Schenley High . . . was active in G.A.A. and the Commercial Club . . . will serve as a capable bookkeeper.

RICHARD THOMAS BLACKHAM
General — "Rich" . . . a humorous personality . . . sports car enthusiast . . . enjoyed outdoor sports such as swimming and hunting . . . plans to become an aircraft mechanic after graduation.

CAROLYN JEANNE BLANCK
Commercial — "Toots" . . . pleasant to have around . . . member of F.T.A., Art, Commercial, and Deb Clubs . . . a robust Booster and *Seneca* representative . . . senior homeroom treasurer of 108.

ADRIENNE ANN BLASKOVICH
Commercial — Sweet and shy . . . participated in activities of F.H.A., G.A.A., Deb and Commercial Clubs . . . after school hobbies, sewing and reading . . . secretarial work interests her.

LYNNE ELIZABETH BLEWETT
Academic . . . Member of Y-Teens, F.N.A., Art, Sub Deb and Rostrum Clubs . . . writer on *Seneca* staff . . . has the ability and desire to become an art teacher.

LAURA LEE BLYE
Commercial — "Bugs" . . . amiable, but quiet . . . derived pleasure from cooking . . . was clothes-conscious . . . working in a store or being a typist—her main aim in life.

NANCY LOUISE BOCCHINO
Commercial — "Shorty" . . . belonged to Junior Red Cross, G.A.A., and Commercial Clubs . . . *Penn Points* staff member . . . favorite sports included softball and basketball . . . a secretarial vocation for her.

KAREN BOUGHTER
Academic — Witty Sub Deb and Booster Club member . . . perfect helper on school dance committees . . . nimble-fingered piano player . . . Penn State will prepare this future medical technician.

MARJORIE ANN BOWMAN
Commercial — "Margie" . . . typing, her favorite high school subject . . . hunted here and there to add to her knick knack collection . . . plans the chosen field of secretarial work.

CAROL ANN BRADLEY
Academic — "Brad" . . . assisted Student Council handbook staff . . . vice president of Deb Club . . . G.A.A., Y-Teens, and Spanish Club member . . . is looking forward to unusual career of animal husbandry.

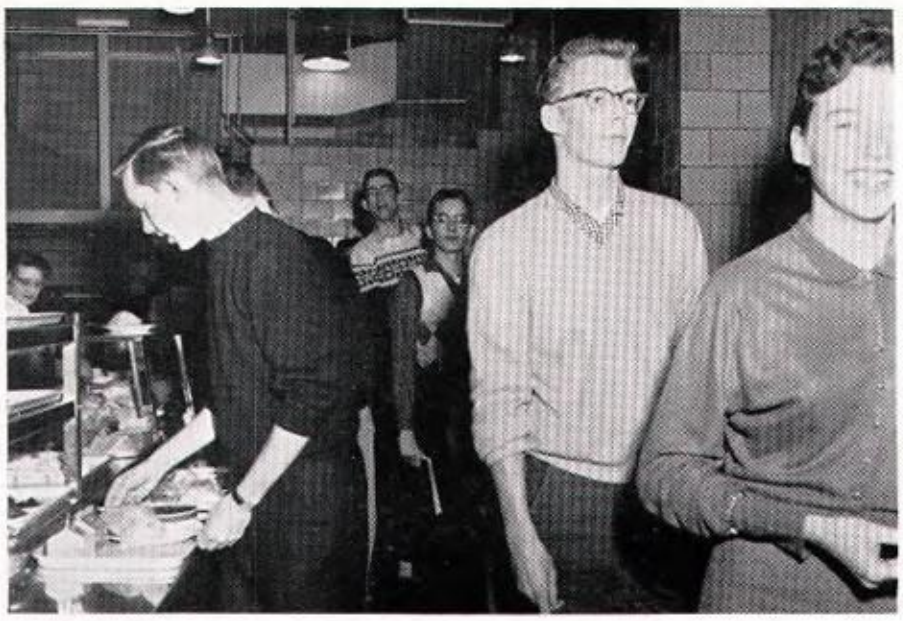

Dave Walter, Roy Arnold, and other hungry students eagerly awaited the lunch hour.

THE 1959 SENIORS

GEORGE THOMAS BURGOON
Academic — A loss for Central Catholic High, but a gain for Penn . . . enjoyed repairing rifles and pistols . . . will be a wearer of the Air Force blue.

CLYDE BURTON
Commercial — Worked with football team during his three years here . . . very active in the Projection Club . . . hobbies included football and cars . . . to become a policeman, his goal.

SUZANNE ELIZABETH BURTON
Academic — "Sue" . . . was active in National Honor Society, F.T.A., Art, and Booster Clubs . . . assisted on many committees . . . enjoyed drawing . . . the teaching profession beckons her.

RICHARD F. BUSA
Academic — "Dick" . . . a mechanically inclined fellow . . . enjoyed various sports . . . a real comic in or out of class . . . cars held his interest . . . his future includes work in electronics.

ARLENE BUTERA
Academic — "Toni" . . . had a superb personality . . . contributed much to National Honor Society and Junior Board . . . hard-working Deb Club president . . . next rung on her ladder of success—teaching.

RAYMOND EDWARD CAMPBELL
General — "Ray" . . . a quiet guy . . . spent most of his time out-of-doors . . . hunting, hiking, and camping were among his hobbies . . . future forecasts a farming career.

RICHARD CARD
Academic — "Rich" . . . a likeable lad . . . was one of our best Indian cagers . . . membership in Spanish Club helped further his language interest . . . his future is still undecided.

BONNIE JEANE BRANDT
Commercial — "Bon" . . . petite and fashion conscious . . . spent spare time collecting records and sewing . . . Commercial Club treasurer . . . page editor of *Penn Points* . . . her career—secretarial work.

LOUIS ARNOLD BRUWELHEIDE
Academic — "Lou" . . . always enjoyed good jokes . . . interested in Biology, Junior Red Cross and Projection Clubs . . . spent extra time working around cars . . . engineering, his chosen field.

JOHN WINFIELD BRYSON
Academic — "Win" . . . homeroom vice president . . . interested in drawing, tape recording, and golfing . . . received two art awards . . . will choose his career in art or engineering.

Brandt
Burton

Bruwelheide
Busa

Bryson
Butera

Burgoon
Campbell

Burton
Card

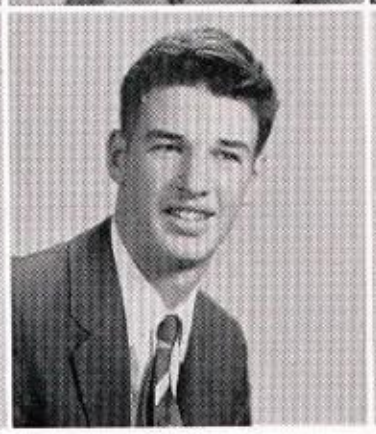

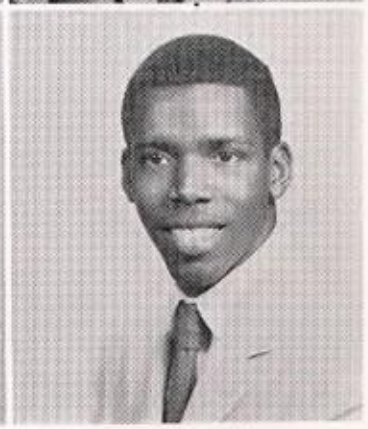

Carroll Cawthon

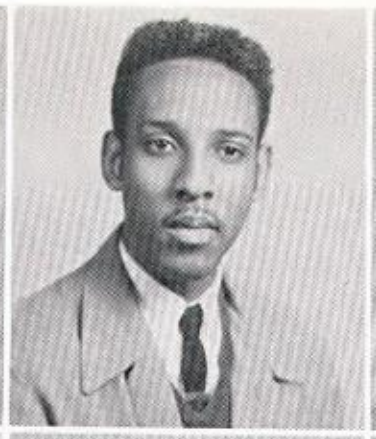

Carter Charles

Caruso Charlton

Caruso Chasey

Catello Chieppa

JAMES CARROLL
Academic — "Red" . . . a rather quiet boy . . . came to Penn from Central Catholic High . . . collected coins of all kinds . . . hopes to be a state trooper.

RAYMOND GARLAND CARTER
Commercial — "Go Gland" . . . an attentive member of the Chess Club as a sophomore . . . entertained for the Variety Club by singing . . . interested in entering some field of business administration.

ALBERT DOMINIC CARUSO
General — "Gunga" . . . very handy with the tools in shop and art classes . . . well-remembered for his shop projects and outstanding art award . . . is uncertain about the future.

JOSEPH CARUSO
Commercial — "Joe" . . . his contagious smile brightened the surroundings . . . golf ranked high among his hobbies . . . spent many hours on mechanical work . . . has no definite future plans.

JUDITH CATELLO
Commercial — "Judy" . . . short, but sweet . . . secretary-treasurer of senior homeroom 102 . . . treasurer of Deb Club . . . member of Commercial and Booster Clubs . . . her aim—to be a secretary.

JOAN C. CAWTHON
Commercial — "Joanie" . . . a steadfast friend . . . active member of Commercial Club . . . awarded certificate for jewelry exhibit in Scholastic Art Exhibition . . . future plans include being a medical secretary.

BARBARA LEE CHARLES
Academic — "Barb" . . . came to Penn from Westinghouse High . . . agile feet and nimble-fingered made dancing and piano playing a snap . . . experienced in meeting people and caring for children.

THE 1959 SENIORS

LENA LOUISE CHARLTON
Academic — "Sandy" . . . welcome addition from East High, Cleveland . . . talented ballet dancer and seamstress . . . active in Y-Teens and Junior Red Cross . . . teaching—her future vocation.

AUGUST ANTHONY CHASEY
Academic — "Augie" . . . superior Variety Club president . . . human dynamo with a guitar and his animated singing . . . intent study will lead to a medical doctor's degree.

JOSEPH PAUL CHIEPPA
General — "Joe" . . . our peppy Indian mascot . . . noted for his radiant personality and school spirit . . . was Student Council representative . . . plans a career in the Air Force.

August Chasey and Nancy Bent displayed their book reports in Mrs. Dunham's English class.

BONNIE ANN CHILCOTE
Commercial — Homeroom representative for *Penn Points* . . . participated in activities of Y-Teens, G.A.A., Junior Red Cross, and Booster Clubs . . . her future forecasts career as airline hostess.

DAVID WALTER CHRISTENSON
Academic — "Dave" . . . a fun-loving personality with a quick wit . . . belonged to the Biology Club . . . had an interest in stamp collecting . . . desires a future in forestry.

JEANNE LOUISE CHRISTMAN
Commercial — a willing worker . . . substitute cheerleader . . . added her vivacious personality and good looks to the rhythmettes . . . secretary of National Honor Society . . . hopes to become a secretary.

JOSEPH CIESZYNSKI
General — "Bill" . . . always enjoyed a good joke . . . his main interest was working on cars . . . the Air Force will be his next step in the future.

RICHARD CLARK
General — "Rip" . . . possessed art talent . . . his fine piece of jewelry won an art award . . . hard-working member of the cross country team . . . plans to be a mechanic.

PATRICIA ANN COATES
Academic — "Tish" . . . enlightened the chorus . . . consistantly present to sell football programs . . . eager *Seneca* staff writer . . . maintained a radiant sense of humor . . . her future forecasts interior decorating.

DONALD WAYNE CODDINGTON
Academic — "Don" . . . came from Westinghouse to Penn High School . . . possessed a great interest in gardening . . . will become a linesman for a telephone company after graduation.

JUNE CARMILA COFFMAN
Commercial — "Coffie" . . . active member of F.H.A., Booster, and Commercial Clubs . . . gained entrance to Variety Club for her "Gay Nineties" pantomime . . . attracted to the beautician field.

ROBERT JOSEPH COLAMARINO
Academic — "Bob" . . . a rough and tough gridman . . . also participated in baseball and track . . . loyal member of Hi-Y, Spanish, and Varsity Clubs . . . future foresees drafting career.

BARBARA ELLEN COLLINS
Commercial — "Barb" . . . sugar and spice and everything nice . . . secretary of homeroom 106 and Commercial Club . . . member of chorus, G.A.A., and Variety Clubs . . . considering secretarial work.

ARTHUR RALPH COMINIO
Academic — "Art" . . . vice president of the Chess Club his sophomore year . . . donated spare time to model railroading . . . sees his future in the electronics field.

PATRICK JOHN CONNORS
Academic — "Pat" . . . golf and baseball—his chief outside interests . . . active participant in the Spanish and Biology Clubs . . . anticipates being a civil engineer.

ROSEMARIE CONWAY
Commercial — "Rome" . . . pleasing, patient, and popular . . . her summer vacation recreation included swimming . . . collected records for a hobby . . . is preparing to be a secretary after graduation.

JOYCE LYNN COSGROVE
Academic — Y-Teen, F.N.A., Sub Deb, Deb, and Booster member . . . enjoyed swimming . . . a bonny lass with auburn hair . . . her future predicts a position as a medical secretary.

DONNA JANE COSTELLO
Academic — "Dee Jay" . . . achieved art key in scholastic exhibition . . . attended G.A.A., Art Club, and Student Council meetings . . . rhythmettte . . . F.N.A. president . . . will serve as a nurse.

Chilcote
Coates
Cominio

Christenson
Coddington
Connors

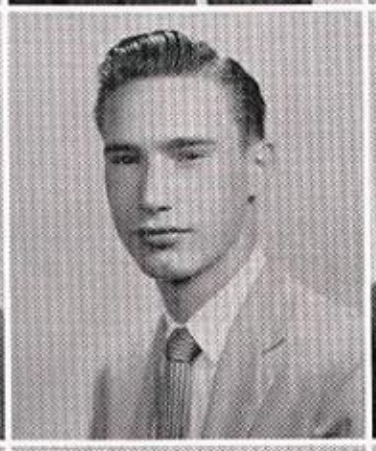

Christman
Coffman
Conway

Cieszynski
Colamarino
Cosgrove

Clark
Collins
Costello

JOCELYN W. COWEN
Academic — "Joce" . . . secretary-treasurer of senior homeroom 201 . . . enrolled in Y-Teens, F.T.A., Sub Deb, Deb, and Booster Clubs . . . future career will be in the teaching field.

MARGARET ANN CRAFT
Commercial — "Marge" . . . recognized by her big brown eyes and witty personality . . . added her talents to chorus and Commercial Club . . . ability will insure success in secretarial field.

JACQUELYN ROBERTA CRAIG
Commercial — "Jackie" . . . attended Westinghouse High School before coming to Penn . . . liked to cook and collect records . . . belonged to F.H.A. and Booster Clubs . . . will become a secretary.

NANNETTE LULA CRAIG
Commercial — "Sister" . . . a fine athlete who favored basketball and hockey . . . hobby interests included dancing and skating . . . desires to work as a typist upon graduation.

STANLEY R. CRAWFORD
Commercial — "Stan, the man" . . . active in Variety and Varsity Clubs . . . *Penn Points* reporter . . . interested in sports . . . indispensable as a football manager . . . future salesman or professional dancer.

CHRISTINE LOUISE CREAZZI
Academic — "Chris" . . . talented artist who won three art awards . . . able painter on hand for dance decorations . . . Y-Teens, F.T.A., and Deb member . . . Home Economics will be her field.

GERTRUDE McGILL CUSHNER
Academic — "Gay" . . . Cue and Curtain's lively president . . . rhythmette beauty . . . Variety Club and National Honor Society member . . . favorite diversion—dancing . . . proved acting ability in junior and senior class plays.

RAYMOND CURRY
Academic — "Ray" . . . an important member of the junior class play cast . . . liked to tinker with cars . . . welcome addition to Cue and Curtain Club . . . his future forecasts engineering.

JOSEPH KAMP DANFORTH
Academic — "Joe" . . . scientifically-minded . . . hi-fi and short wave principles fascinated him . . . excellent drummer in our band . . . belonged to Biology and Varsity Clubs . . . will be an engineer.

ROBERT GEORGE DATZ
General — "Bob" . . . a transfer student from East McKeesport . . . enjoyed girls and cars . . . representative of Student Council his junior year . . . after graduation—the Air Force for him.

ERNEST H. DAWES
Academic — "Shorty" . . . previously attended Barnesboro High . . . anything outdoors pleased him . . . helped with preparations for Junior Class Dance . . . will work at Pittsburgh Sheet Metal Company.

LINDA S. DAY
Academic — Y-Teens, F.N.A., and G.A.A. were some of her clubs . . . worked on many committees . . . was library assistant and chorus member . . . will keep patients happy as a nurse.

JOYCE ANN DEAKINS
Academic — Energetic majorette captain . . . runner-up in Miss J. C. contest . . . outstanding member of Cue and Curtain, National Honor Society, Student Council, and Variety Clubs . . . *Penn Points* page editor.

LORRAINE AURORA DEER
Academic — "Lorrie" . . . a tiny gal with a sparkling personality . . . *Seneca* representative . . . asset to Junior Red Cross, Deb, Booster, and Biology Clubs . . . will enter the nursing field.

THERESA DeMARTINO
Commercial — "Shorty" . . . short and sweet . . . known for her work in Junior Red Cross and Sub Deb Clubs . . . able treasurer of F.H.A. . . . lively addition to the Commercial Club.

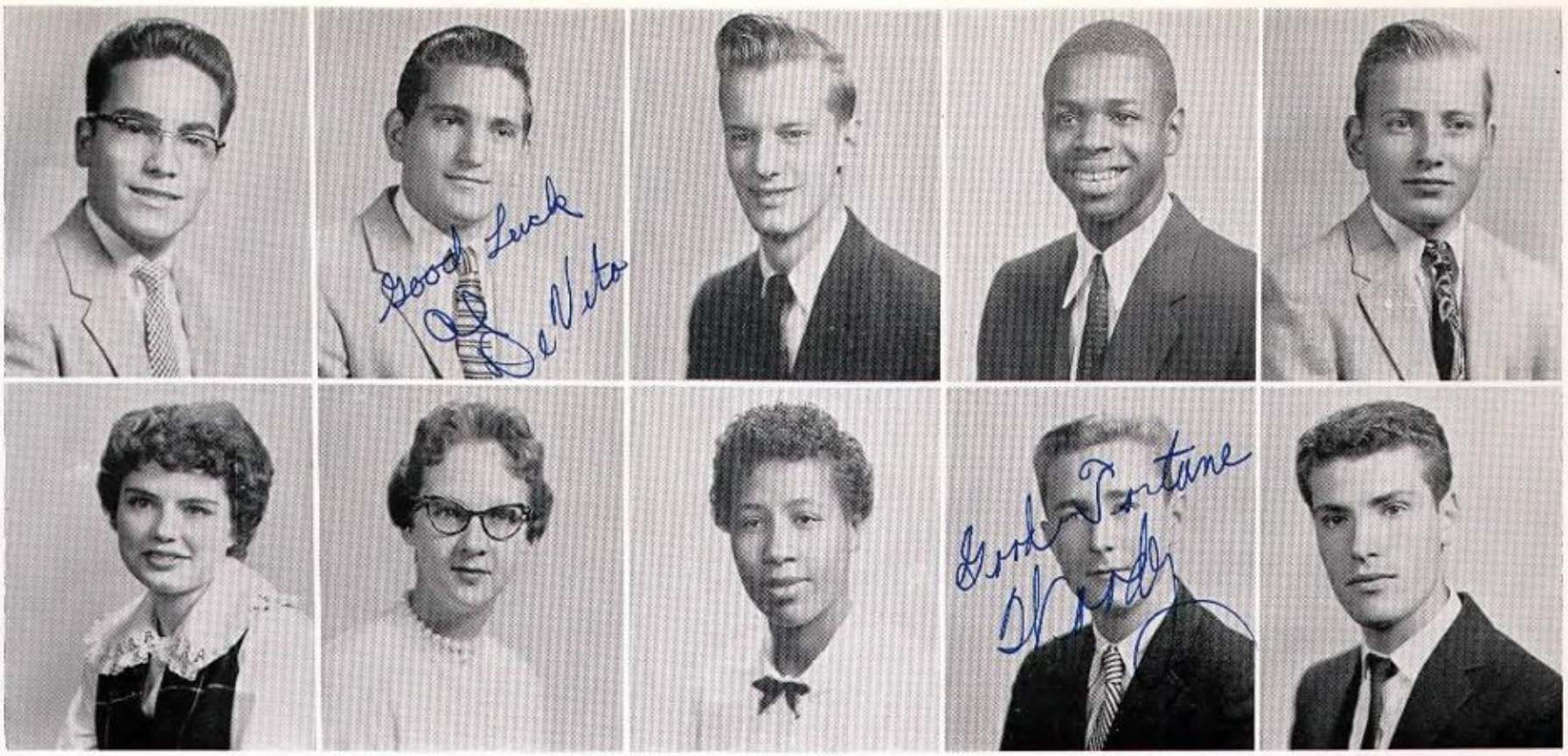

DeNunzio **DeVito** **Dibert** **Dixon** **Dixon**
Dodson **Dorricott** **Dothard** **Doxey** **Dozzi**

SYLVIO JOE DeNUNZIO
Academic — "Smitty" . . . noted for his excellent speeches . . . officer in Junior Red Cross and Rostrum—N.F.L. Clubs . . . active in Student Council . . . has an engineering career in mind.

ALBERT V. DeVITO
Commercial — "Al" . . . well-liked . . . won friends galore . . . played on our football team for three years . . . member of Senior Hi-Y . . . his future lies in accounting work.

CHARLES DIBERT
Academic — "Charlie" . . . transferred from Bolles Military Academy . . . while there, active in track and soccer . . . interested in airplanes . . . Allegheny or Thiel College should prepare him for his life's work.

ANDREW LEE DIXON
Academic — "Andy" . . . earned two distinctive National Forensic awards . . . member of Hi-Y and Biology Clubs . . . *Seneca* writer . . . track participant for three years . . . medical field beckons.

EUGENE WILLIAM DIXON
Commercial — Served on junior dance committee . . . his favorite pastimes—swimming and missing school . . . good-natured and fun-loving . . . says Uncle Sam will call him after graduation.

NAOMI VERONICA DODSON
Commercial — Winsome and agreeable . . . *Penn Points* reporter . . . Deb and Booster member . . . efficient library assistant . . . Commercial Club experience will make her a capable medical secretary.

JANICE CAROLYN DORRICOTT
General — "Jan" . . . our vivacious rhythmette captain . . . a good mixer . . . Junior Red Cross treasurer . . . active as homeroom vice president and *Seneca* representative . . . bound for success in teaching.

VIRGINIA NARCISSUS DOTHARD
Commercial — "Jenny" . . . friendly, quiet, humorous . . . conscientious worker . . . an experienced library assistant . . . interested and skillful in the art of needlework . . . contemplates a dedicated future in nursing.

JOHN WOODALL DOXEY
Academic — "Woody" . . . enlivened track, Biology, and Hi-Y organizations . . . laughable oddity at pep rallies . . . spent spare moments with his motorcycle . . . will have a future in chemistry.

ERNEST ANTHONY DOZZI
Academic — "Ernie" . . . secretary-treasurer of Senior Hi-Y . . . active addition to Biology Club . . . participated in track and cross country . . . vice president of homeroom 201 . . . civil engineering awaits him.

Barbara Hodge, Ed Lowry, and Denis Paluselli were dance-happy.

THE 1959 SENIORS

THE 1959 SENIORS

Dr. Kelley escorting Delores Bertovich and Marilyn Rohrmann down the hall.

MARY ASHER DREWRY
Academic — A tiny, blonde miss with a cute southern drawl . . . added charm to Deb, F.N.A., and French Clubs . . . will attend college to study secretarial work.

DONNA JEAN DULL
Academic — "Dee" . . . treasurer of senior homeroom 103 . . . gained membership to Variety Club by dancing, her hobby . . . a very attractive rhythmette . . . gave valuable assistance on many committees.

CAROLYN MILLS DUNCAN
Commercial — "Bullets" . . . enjoyed playing the piano and drawing in her extra moments . . . clever member of Y-Teens, G.A.A., and Commercial Clubs . . . will continue in her secretarial interests.

JOHN E. DURBIN
Academic — Courteous and considerate . . . an active member of the projection crew and chorus . . . enjoyed pets and gardening . . . collected china dogs . . . will study veterinary medicine.

JOYCE MARLENE DURICK
Commercial — "Joyce" . . . likeable miss who had a smile for everyone . . . main interests were records, movies, and dancing . . . pictures herself as a housewife after graduation.

CHARLES ANTHONY DYGA
Academic — "Charlie" . . . was an active member of National Honor Society, Historical Society, and Hi-Y Clubs . . . a chemical engineering career is in the future of this sports-minded fellow.

CAROL ANN ECKHARDT
Academic — "Ecky" . . . a peppy rhythmette who enjoyed tennis . . . member of Y-Teen, Sub Deb, Deb, F.N.A., and Variety Clubs . . . plans to educate the youth of our nation.

FREDERICK ELDRIDGE
Academic — "Fred" . . . Hi-Y and Varsity Clubs member . . . set track record of 4 minutes, 25 seconds for the mile . . . to be a geologist, his aim.

GUY CHARLES ELISCO
Academic — Had personality plus . . . vice president of the Biology Club . . . active member of Student Council and Hi-Y . . . plans to study business administration at Pitt.

CAROL JEAN ERICKSON
Commercial — "Carr" . . . came from Westinghouse in her sophomore year . . . leisure time was spent dating, swimming, and playing miniature golf . . . hopes to enter secretarial field.

Drewry **Dull** **Duncan** **Durbin** **Durick**
Dyga **Eckhardt** **Eldridge** **Elisco** **Erickson**

Fike	Finley	Fitz	Flach	Fleming
Folino	Forbeck	Forbes	Ford	Fowkes
Fowler	Fox	Frace	Frank	Fritsche

RODGER DALE FIKE
General — "Dale" . . . enjoyed bowling tremendously . . . also liked to tinker with his car . . . an electronically-minded mister . . . predicts his future in a recording business.

STEVEN RALPH FINLEY
General — Well-known for his clowning around . . . received much pleasure from his collection of old coins . . . one of the many people entering the accounting field.

VIRGINIA ANN FITZ
Academic — "Ginny" . . . refreshing personality with a sprightly smile . . . Gold Key award winner in ceramics . . . rare ability in arts and crafts . . . will make an excellent art instructor.

PATRICIA ANN FLACH
Academic — "Patti" . . . a joy to everyone . . . G.A.A. and Sub Deb treasurer . . . Junior Red Cross president, homeroom 106 vice president . . . gained experience for elementary teaching career from F.T.A.

SUSAN JANE FLEMING
Academic — Lovely dark-haired lass . . . Y-Teens publicity chairman . . . F.N.A. and Junior Red Cross member . . . versatile vice president of Booster Club . . . nursery school teaching ahead for her.

JOHN TERRY FOLINO
Academic — Little "Mighty Might" of the baseball and basketball teams . . . peppy president of homeroom 212 . . . participated in the Historical and National Honor Societies . . . a cooperative committee comrade.

THOMAS EDWARD FORBECK
Commercial — "Tom" . . . an extremely active participant on cross country and track teams . . . school spirit shown by Booster Club membership . . . archery and hunting attracted his interest.

MARCIA TRUE FORBES
Academic — Enjoyed sewing and boating . . . her many activities included working for the *Seneca*, Junior Red Cross, F.N.A., and Deb Clubs . . . plans on a career in fashion consulting.

JOYCE ANNE FORD
Commercial — "Joycie" . . . participated in Deb and Art Clubs . . . snappy rhythmette . . . recipient of top O.G.A. award in shorthand competition . . . to be a private secretary, her goal.

LAWRENCE VAUGHN FOWKES
General — "Larry" . . . a very quiet lad . . . liked by one and all . . . hunting and fishing provided a great deal of pleasure for him . . . hopes to study engineering after graduation.

DONNA LEE FOWLER
Academic — "Don" . . . had a radiant personality . . . adorned the chorus, Sub Deb, Deb, F.H.A., and Booster Clubs . . . fashionable assistant editor of *Seneca* . . . hopes to be a medical secretary.

HARRY JOHN FOX
General — "Foxey" . . . a faithful worker at the refreshment stand . . . offered his services to the Rostrum Club . . . enjoyed reading and studying about wars . . . plans a military future.

MARGARET ANN FRACE
Academic — "Peggy" . . . on everyone's list of friends . . . attained first clarinet position in band . . . F.T.A.'s historian . . . active in Deb, G.A.A., and Variety Clubs . . to teach—her aim.

RICHARD ALLEN FRANK
General — "Red" . . . unusual hobbies of guns and girls occupied most of his spare time . . . an army khaki will be next in his future.

BARBARA ANN FRITSCHE
Academic — "Bobbie" . . . played viola in orchestra . . . impressive singer in chorus . . . placed in district, county and state orchestra . . . active in Variety and Deb Clubs . . . plans to teach music.

Fullen	Fussenegger	Gainey	Gasparro	Gazzo
Gazzo	Gentile	Geras	Gfrorer	Gibson
Gill	Giunto	Goldner	Greco	Green

ROBERT LAWRENCE FULLEN
General — "Bob" . . . handsome lad with personality plus . . . previously attended Peabody High . . . valuable member of baseball team . . . smooth dancing partner . . . *Seneca* homeroom representative . . . mortician career—his choice.

JOHN CHARLES FUSSENEGGER
Academic — "Jack" . . . enthusiastic lad who had an earnest interest in cars . . . fished as a hobby . . . helped on *Seneca* crew . . . deft mechanical engineer to be.

ARMETA JOYCE GAINEY
Academic — "Artie" . . . interest lay in the musical field . . . member of band, orchestra, Variety, and Rostrum Clubs . . . plans to wear the college "Frosh" beanie this fall.

RICHARD ALLEN GASPARRO
Academic — "Chooch" . . . an ardent fan of fishing and hunting . . . played his accordion on many occasions . . . valuable member of the Variety Club . . . plans a musical career.

FRANCES THERESA GAZZO
Commercial — "Fran" . . . a quiet personality . . . athletic ability demonstrated in G.A.A. . . . energetic Junior Red Cross and Booster Club member . . . participated in Y-Teens . . . a filing clerk-to-be.

SHIRLEY ANN GAZZO
Commercial — "Toni" . . . derived pleasure from latest records . . . an active Junior Red Cross member . . . liked to paint and write . . . intends to be an interior decorator.

JOANN GENTILE
Academic — "Joanie" . . . a member of Junior Red Cross, F.N.A., G.A.A., and Deb Clubs . . . a genial miss whose contribution to the world will be through nursing.

VIRGINIA SUE GERAS
Commercial — "Ginny" . . . came to Penn from Langley High . . . joined G.A.A. and the Art Club . . . included among her many hobbies were drawing, painting and swimming.

NANCY JAYNE GFRORER
Academic — "Echo" . . . member of saxophone section in the band . . . also played accordion . . . joined Deb, Booster, and Variety Clubs . . . will keep patients happy as a nurse.

JACQULYN MARLENE GIBSON
Commercial — "Jackie" . . . a loquacious miss . . . devoted her spare time to sewing and cooking . . . dancing also provided amusement . . . has not yet chosen her future career.

GEOFFREY JOHN GILL
Academic — "Jeff" . . . was a valuable member of the track and cross country teams . . . a tropical fish fan . . . is looking forward to a career in journalism.

MARTIN JOHN GIUNTO
Academic — "Marty" . . . a sharp dresser . . . a talented lad on any golf green . . . Biology Club and Historical Society member . . . agreeable and helpful . . . foresees an engineering career.

RITA DIANE GOLDNER
Commercial — Had a ready smile . . . was an outstanding member of the Commercial Club . . . sang in our fine chorus for one year . . . will make an ideal secretary.

CECILIA ANN GRECO
Commercial — "Cil" . . . amiable participant of Y-Teens, F.H.A., G.A.A., Deb, and Commercial Clubs . . . ability won for her the O.G.A. shorthand award . . . should be a successful private secretary.

JANET ELIZABETH GREEN
Academic — "Red" . . . a tiny redhead who enjoyed dancing . . . a member of Sub Deb, Junior Red Cross and Variety Clubs . . . will serve humanity by being a missionary.

"Lunch with the bunch" are Lois McCune, Tish Coates and Carol Parker.

THE 1959 SENIORS

ANASTASIA E. GREGORY
Academic — "Tessie" . . . a musical miss . . . enthusiastic member of F.T.A., G.A.A., Y-Teens, and the Art Clubs . . . accepted into National Honor Society . . . will prepare for a teaching career.

SARA ANN GRAZIANO
Academic — "Sally" . . . one of those peppy people . . . came from Altoona . . . handy ticket and refreshment committee member . . . program chairman for Deb Club . . . F.N.A. membership predicts nursing future.

ANTHONY SAMUEL GRIECO
Academic — "Tony" . . . fine fellow . . . got along with everyone, a good trait . . . tinkering with radios and televisions—his joy . . . participated in football and track . . . a future draftsman.

REBECCA GROSS
Academic — "Becky" . . . a friendly girl with a winning smile . . . painting, her main art interest . . . joined F.N.A. . . . has also chosen nursing as her future career.

CHARLES ROY GROSZ
General — "Charles" . . . participated on the track team in his sophomore year . . . had no particular craving for school — liked working in supermarkets.

VALERIE JEAN GRUBBS
Academic — "Val" . . . a zealous cheerleader . . . corresponding secretary of F.T.A. . . . active in G.A.A. and Variety Clubs . . . forward for Penn Squaws . . . will be a teacher or professional golfer.

MARY GUTHRIE
Commercial — An extremely pleasant miss . . . noted for her friendly smile . . . joined the Commercial Club as a senior . . . will plan a secretarial career for her future.

CAROL ANN HAAS
Commercial — "Sis" . . . had a friendly, but quiet personality . . . liked to collect movie star pictures . . . also enjoyed mystery stories . . . plans to be a very successful secretary.

MARSHA LEE HADDEN
Academic — "Mush" . . . added good spirit to the Junior Red Cross, F.N.A., and G.A.A. Clubs . . . nimble-footed at tennis . . . an efficient swimmer . . . has qualifications for physical therapist.

THOMAS PHILIP HAGAN
Academic — "Tom" . . . favorite pastimes included marksmanship, archery, and golf . . . active member of Junior Red Cross and Biology Clubs . . . future vocation will be in the engineering field.

Gregory **Grubbs**

Graziano **Guthrie**

Grieco **Haas**

Gross **Hadden**

Grosz **Hagan**

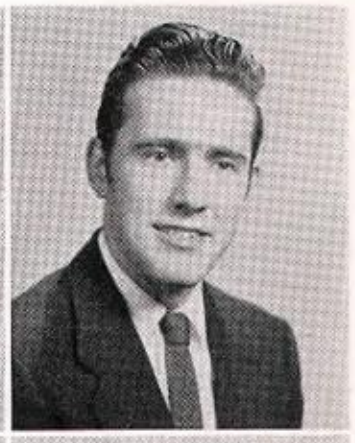

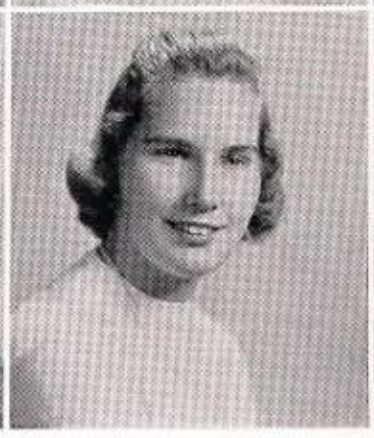

Hale Hampton | Hall Hampton | Hall Harper | Hall Harris | Hamilton Harris

HELEN GERTRUDE HALE
Academic — Exceedingly witty . . . displayed flute ability in band, orchestra and Variety Club . . . *Penn Point's* circulation editor . . . Cue and Curtain, F.T.A., Rostrum—N.F.L. Club member . . . teaching career beckons.

CAROL ANN HALL
Commercial — Girl with personality galore . . . was an active member of Commercial and Booster Clubs . . . served as *Penn Points* homeroom representative . . . her goal, secretarial work.

JUDITH ANN HALL
Academic — "Judy" . . . a cute jazz enthusiast . . . previously attended Schenley High . . . sophomore Y-Teens, Sub Deb, Deb, and F.T.A. member . . . will enter one of the fields of teaching.

RALPH EDWARD HALL
Academic — Reserved, but an exceptionally pleasant person . . . collecting stamps and coins, his hobby . . . is aiming for a successful career in the electrical engineering field.

GEORGE T. HAMILTON
Academic — Typical American boy . . . intelligent and industrious president of Student Council and Club Presidents' Organization . . . "Judge Heath" in Junior Class Play . . . inducted into Varsity Club, National Honor Society, and Quill and Scroll . . . sports—his love . . . hard-working football manager . . . sports editor of *Penn Points* . . . will become a West Point Cadet.

CYNTHIA HAMPTON
General — Rarely without a cheerful "Hello" . . . her pleasant ways won many friends . . . enjoyed basketball . . . her desire for the future is to be a typist.

JULIA MAE HAMPTON
Commercial — "Julie" . . . had friendly attitude toward everyone . . . enjoyed reading magazines to keep up on the latest fashions . . . will aid the sick as a practical nurse.

PAULINE ELIZABETH HARPER
Commercial — "Sis" . . . enthusiastic member of G.A.A. . . . dancing, baseball, and basketball ranked high on her list of pastimes . . . the future holds social service work for her.

FREDERICK WILLIAM HARRIS
Academic — "Bumpy" . . . member of Junior Hi-Y . . . a marvelous "Monterey" . . . agile member of the track team in his sophomore year . . . enthusiastic about a career in engineering.

NEWTON HARRIS
Academic — "Newtron" . . . a member of National Honor Society and Historical Society . . . cartoons and cars were his leisure activities . . . engineering—the choice of this industrious student.

Judy Swatsworth and Lana Kapp made final arrangements for the senior class play.

THE 1959 SENIORS

HENRY HARTMAN
Academic — Hilarious hillbilly of fife, jug, and bottle band . . . snappy sax player in dance band . . . "Night of January Sixteenth's" Mr. Whitfield . . . college is on his agenda.

LANA LEA HARTMAN
Academic — Enjoyed swimming as a hobby . . . a sophomore chorus member . . . attractive participant in F.N.A. and Booster Clubs . . . plans to follow in Florence Nightingale's footsteps.

JUDITH ANN HARTSHORN
Commercial — "Judy" . . . liked to swim and dance . . . student director of sophomore chorus . . . participated in Y-Teens and sophomore board . . . secretary-treasurer of Variety Club . . . a prospective beautician.

DANNY S. HAZLETT
General — "Haze" . . . hunting provided a pastime for this congenial individual . . . patroling our halls—his daily job . . . participated in track and football . . . will undertake keeping golf greens.

SANDRA LEA HEATH
Academic — "Sandy" . . . held position as F.T.A.'s recording secretary . . . gave many committees valuable assistance . . . was writer and homeroom representative for *Seneca* . . . member of Student Council and sophomore board.

RALPH A. HECK
Academic — Came from Liberty High to Penn Hills . . . a tough tackler on the football team . . . energetic participant of Hi-Y and Varsity Clubs . . . a college prospect.

MARY LOUISE HELFRICH
Academic — "Mitzi" . . . excelled with pep and spirit in athletics . . . outstanding leader as president of Y-Teens and G.A.A. . . . athletic ability will show as physical education teacher.

WILLIAM CHARLES HENRY
General — "Bill" . . . a collegiate dresser . . . very energetic . . . was vice president of his junior homeroom . . . worked after school hours . . . is still deciding about his future.

ELIZABETH ANN HESS
Academic — "Betty" . . . had optomistic view of life . . . efficient secretary of homeroom 207 . . . member of many clubs . . . will be a welcome addition to any business training school.

DENIS LEIGH HEWITT
Academic — "Denny" . . . hobbies included watching and participating in sports . . . valuable member of football team, Senior Hi-Y, and Student Council . . . plans for a future in engineering.

JAMES ANTHONY HICKEY
Academic — "Tony" . . . fun—his password . . . enjoyed working for the Art Club . . . earned Varsity Club membership by participation in track, basketball, and baseball . . . baseball career in his future.

MARGARET ANNE HICKS
Academic — "Marg" . . . graceful, quiet, and charming . . . an exceptionally good artist . . . member of F.N.A. and Art Clubs . . . painted, sewed, and read for pleasure . . . expects a nursing career.

ROBERT C. HILDEBRAND
Academic — "Bob" . . . a serious-minded student . . . in charge of publicity for *Seneca* . . . Historical Society and Booster Club member . . . his chosen career will be in the architectural field.

BARBARA JEAN HODGE
Academic — "Hodgie" . . . an energetic blonde with a wonderful sense of humor . . . added hilarity and charm to Y-Teens, F.T.A., Deb, Booster, and French Clubs . . . her ambition—teaching.

RAYMOND HAYWARD HOPSON, JR.
General — "Biff" . . . indulged in many sports . . . guard on the football team — also went out for track . . . participation in Art Club activities points to an artistic career.

Hartman
Heck
Hickey

Hartman
Helfrich
Hicks

Hartshorn
Henry
Hildebrand

Hazlett
Hess
Hodge

Heath
Hewitt
Hopson

RICHARD KENNETH HORN
Academic — "Rich" . . . humorous person . . . a quick fellow on the track and cross country teams . . . had impressive knowledge and collection of rifles . . . anticipates chemical engineering future.

DAVID D. HORTON
General — "Dave" . . . had a cheerful smile for everyone . . . enjoyed good jokes . . . spent his spare time doing mechanical work . . . looking forward to a career in the army.

EDITH MARGARET HOWE
Academic — "Eddie" . . . welcomed to Penn from Sacred Heart High . . . an avid tennis fan . . . reading—her specialty . . . future plans include college or being a secretary.

LOIS ANN HUBERT
Commercial — Was interested in the Booster and Commercial Clubs . . . swimming and dancing—her favorite pastimes . . . a *Seneca* homeroom representative . . . secretarial work will occupy her future.

DENNIS M. HUDSON
Academic — A great aid to our football and track teams . . . . staunch member of the Variety and Varsity Clubs . . . will choose electrical engineering for his life's work.

CAROL VERONICA ANN HUGHES
Commercial — Likeable girl . . . participated in Y-Teens, G.A.A., Junior Red Cross, and Booster Club . . . her hobbies—swimming and dancing . . . has high hopes of becoming a secretary.

BARBARA ELLEN HUMMERT
Academic — "Barb" . . . fond of sports and reading . . . three year member of G.A.A. and Y-Teens . . . F.N.A. and Junior Red Cross membership will assist her nursing career.

NANCY LOUISE HUMPHREYS
Academic — A talkative teen . . . portrayed Lorraine in senior class play . . . will look back as a teacher on National Honor Society, Deb, and Cue and Curtain Clubs membership.

JOHN WILLIAM HYSONG
Academic — "Jack" . . . possessed lots of school spirit . . . energetic Senior Hi-Y participant . . . treasurer of Booster Club . . . collecting foreign money was his hobby . . a draftsman—his future occupation.

JAMES CHRISTOPHER JAMESON
General — "Jim" . . . spent his unoccupied time working with model planes and cars or drawing pictures . . . loyal member of Art Club . . . is considering a drafting career.

NICOLETTA GENE JAMESON
Commercial — "Nickie" . . . noted for her friendliness . . . pleasant member of G.A.A., Booster, Junior Red Cross, and Deb Clubs . . . bound for success in the business world.

STEPHEN JOHNSON
Commercial — "Steve" . . . a fellow with many friends . . . participated in sport activities . . . was proud of his stamp collection . . . will enter the accounting field after graduation.

SUZANNE LEE JOHNSON
Commercial — "Suzie" . . . played marimba in band . . . competent head typist for *Seneca* . . . member of Y-Teens, Sub Deb, and Variety Clubs . . . her aim—to become an efficient secretary.

BARBARA LYNN JOHNSTON
Academic — "Barb" . . . added her voice to alto section of the chorus . . . ice skating provided relaxation . . . participated in Y-Teens and Deb Clubs . . . aims to be an airline hostess.

RONALD D. JOHNSTON
General — "Elks" . . . elected captain of Hall Patrol for ability to direct students through crowded halls . . . member of track and football teams . . . sees future as crane operator.

Joseph
Keller

Kapp
Kemmerer

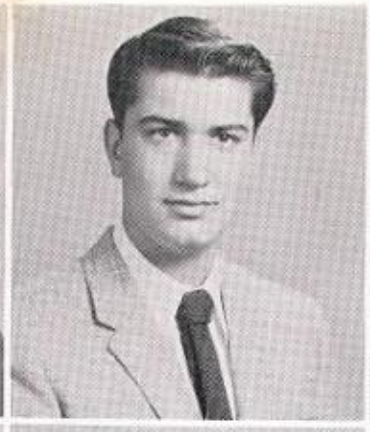

Keene
Kennedy

Keith
King

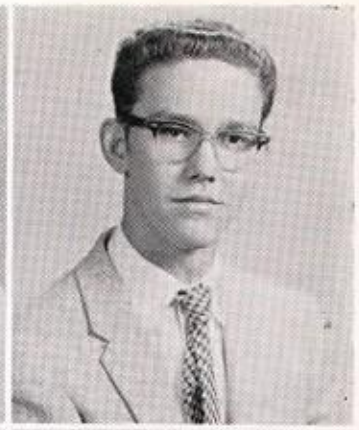

Kautz
Kinnan

SANDRA LEE JOSEPH
Academic — "Sandy" . . . charming member of rhythmettes, F.T.A., and Deb Clubs . . . secretary of Spanish Club . . . Student Council representative . . . liked dancing and swimming . . . career objective—teaching.

LANA GRACE KAPP
General — Horseback riding — one of her most pleasing hobbies . . . sang in chorus . . . activities included F.N.A. and Art Clubs . . . wearing a nurse's cap—her future ambition.

WILLIAM G. KEENE
Academic — "Bill" the tall, silent type . . . a member of our cross country team . . . his many hobbies included skating, swimming, and fishing . . . future career undecided.

VELMA IRENE KEITH
Commercial — "Susie" . . . a pleasant person to know . . . basketball rated as her favorite sport . . . membership in the Commercial Club gave practical experience for future secretarial career.

At the Wilkinsburg game Coach Nemec gave Jim Raisis instructions as Larry Wikman listened.

JOHN ALLAN KAUTZ
General — "Al" . . . a clean-cut lad . . . enjoyed model airplane construction . . . also enthusiastic about mechanical work and automobiles . . . plans to be a body and fender repairman.

WILMA CAROLYN KELLER
Academic — "Pinky" . . . a cute gal with a sweet disposition . . . was secretary-treasurer of senior homeroom 209 . . . belonged to F.H.A., Booster, and Biology Clubs . . . future is undecided.

JUDITH ANN KEMMERER
Academic — "Kem" . . . amiable and attractive member of G.A.A., Sub Deb, and Deb Clubs . . . sports occupied her spare hours . . . homeroom 108 president . . . F.N.A. membership aided future career.

CHARLES REGIS KENNEDY
Academic — "Chuck" . . . working on automobiles was enjoyed by him . . . helped bring visual aid to our classrooms by operating movie projectors . . . accounting work —his chosen field.

BARBARA ANN KING
Academic — "Barb" . . . a quiet, but amiable girl . . . active in G.A.A., F.N.A., Deb, and Booster Clubs . . . wants to be the proud wearer of a nurse's uniform.

WILLIAM RUSHWORTH KINNAN
Academic — "Bill" . . . stiff and sturdy policeman in junior class play . . . member of Student Council, Historical Society, Hi-Y, and Booster Clubs . . . dreams of being an engineer.

THE 1959 SENIORS

THE 1959 SENIORS

Armeta Gainey and Laura Blye socialized at their locker.

LUCILE L. KISER
Academic — "Lucy" . . . pretty rhythmette member . . . student director of junior class play . . . National Honor Society member . . . being president of Y-Teens and sophomore G.A.A. will aid in her teaching career.

LUELLA ANN KLINE
Commercial — "Lu Ann" . . . energetic cheerleader . . . G.A.A. and Commercial Club participant . . . *Seneca* typist . . . a junior homeroom president . . . served on committee for junior class play . . . a future secretary.

LINDA A. KNABLE
Academic — A girl with a radiant smile . . . member of Y-Teens, Sub Deb, F.N.A., and Booster Clubs . . . served as *Seneca* and Booster representative . . . will make a good nurse.

KENNETH MARK KNOLL
Academic — "Ken" . . . actor in "Night of January Sixteenth" . . . Historical Society, Cue and Curtain, and Variety Club member . . . drummer in the band . . . to be a chemical engineer.

EDWARD NICHOLAS KOCH
Academic — "Nick" . . . a loss for Mineral Country High, Nevada; a gain for Penn . . . interested mainly in cars and coin collecting . . . expects to have an engineering career.

EDWARD EARL KOONTZ
Academic — "Sleepy" . . . his nickname inferred his favorite pastime . . . working on cars filled his awakened hours . . . found homework a necessary evil . . . has no definite future plans.

BERNADETTE DORIS KORTZE
Academic — "Bernie" . . . had a quiet and sweet disposition . . . charming majorette . . . being an able clarinetist and library assistant added variety to school life . . . will enter the teaching profession.

JOHN BERG KUMER
Academic — "Jack" . . . lanky gridiron player . . . record-breaking pole vaulter . . . sports letters gained his membership to Varsity Club . . . chaplain of Junior Hi-Y . . . headed for an engineering career.

VIRGINIA OLGA KUNKLE
Commercial — "Kunk" . . . was cooperative library assistant . . . enjoyed drawing and painting immensely . . . loaned her artistic talents to the Art Club . . . a prospect for the secretarial field.

JUDITH MARIE KUTCHELL
Commercial — "Judy" . . . occupied free time by listening to records and singing . . . showed ability in F.N.A., Booster, and Commercial Clubs . . . will seek a career in the secretarial field.

Kiser
Koontz

Kline
Kortze

Knable
Kumer

Knoll
Kunkle

Koch
Kutchell

Lance	Leaf	Leaf	Lesko	Lightfoot
Lilja	Limegrover	Lindsay	Linhart	Logan
Lonero	Long	LoPresti	Lott	Love

CAROLE LOUISE LANCE
Commercial — "Cay" . . . member of the Y-Teens, Junior Red Cross, Commercial, and Art Clubs . . . previously attended Divine Providence Academy . . . fond of her record collection . . . a potential secretary.

GLENN ROY LEAF
General — Ardent collector of about three hundred jazz records . . . spent his time casually . . . summer work increased his interest in human nature . . . anticipates his future with ease.

KENNETH RUSSELL LEAF
General — "Big Leaf" . . . his hobbies—fishing and boating . . . easily excited over cars . . . was a member of the Projection Club . . . future plans include a career of photography.

PATRICIA ANN LESKO
Academic — "Pat" . . . gifted president of homeroom 104 . . . Senior Board and Student Council member . . . skillful president of Art Club . . . Junior Red Cross activities predict optimistic nursing future.

DONNA LEE LIGHTFOOT
Academic — Delightful member of Sub Deb, F.N.A., G.A.A., Junior Red Cross, Y-Teens, and Booster Clubs . . . sports interested this appealing miss . . . will serve as an efficient nurse.

LUELLA ANN LILJA
Commercial — "Lue Ann" . . . Booster Club representative . . . driver training ranked as her favorite subject . . . her interest in skating may develop into a future career for her.

WILLIAM JOSEPH LIMEGROVER
General — "Bill" . . . working on automobiles—one of his hobbies . . . was a movie operator in Projection Club . . . to be a successful mechanic—his greatest goal in life.

DONALD LINDSAY
General — "Sisco" . . . a friendly, but quiet personality . . . sports enthusiast . . . especially liked baseball . . . shop entered his list of favorite subjects . . . crystal ball pictures a mechanical career.

BRUCE CALVIN LINHART
Academic — President of Varsity Club his senior year and member of Club Presidents' Organization . . . excellent member of track and football teams . . . intends to teach physical education.

MORRIS LOGAN
Academic — Attended Central High, Tulsa, Oklahoma, before coming to Penn . . . received pleasure from playing a game of golf . . . his goal is to enter the restaurant business.

ANTHONY SAMUEL LONERO
General — "Tony" . . . came to Penn from Central High School . . . derived pleasure from driving and working with automobiles . . . future predicts his career as an IBM operator.

BLAIR EDWARD LONG
General — "Butch" . . . in school, Biology class ranked first . . . spare time spent working on his stamp collection . . . after graduation—possible entrance in our Armed Forces.

NARDA LoPRESTI
Commercial — Sewing was one of her pleasurable pastimes . . . member of F.H.A., Sub Deb, Deb, and Booster Clubs . . . wheel of fortune is pointing toward secretarial field.

ANN MARIE LOTT
Academic — enjoyed swimming and riding . . . member of Junior Red Cross, National Honor Society, F.N.A., and *Seneca* staff . . . will be a considerate nurse.

LORIE LOVE
Commercial — Served as usherette at our football games . . . her list of clubs included G.A.A., Art, and Junior Red Cross . . . plans include beautician's work after graduation.

Lowrey
Maibach
Matusovich

Lowry
Mancini
Mayhew

Mackanos
Mang
Mazzotta

Madia
Maraldo
McCafferty

Maggio
Matthews
McCain

CHARLENE LOWREY
Academic — "Char" . . . charming, calm and cordial . . . was active in Y-Teens, French, and Deb Clubs . . . her membership in F.T.A. forecasts a future in elementary teaching.

EDWARD F. LOWRY
Academic — "Ed" . . . will be remembered for his unusual sense of humor . . . hi-fi enthusiast . . . hardworking member of the Biology and Booster Clubs . . . a future teacher.

MARTIN GEORGE MACKANOS
Academic — Humor and laughter were his constant companions . . . number-one-man on Penn's golf team . . . valued member of Hi-Y and Varsity Clubs . . . contemplates advertising or a golf career.

JAMES MADIA
Academic — "Jim" . . . a well-mannered lad . . . earned extra money by working in the bowling alley to pay for his 1951 Chevy . . . may enter trade school.

VICTORIA MAGGIO
Commercial — "Vicky" . . . delighted in skiing, swimming, and playing tennis . . . to enter the business world as a capable secretary—her aim.

ROBERT G. MAIBACH
General — "Bob" a quiet and easy going lad . . . in his spare time, he enjoyed doing mechanical work . . . as yet, has no plans for the future.

MARGARET VICTORIA MANCINI
Commercial — "Marge" . . . active member of Deb and Commercial Clubs . . . derived pleasure from watching baseball games . . . to be a secretary—her primary goal in life.

MARY ELIZABETH MANG
Commercial — "Mary Beth" . . . quiet, but nice to know . . . was active in Y-Teens, G.A.A., Booster and Deb Clubs . . . will make someone a good secretary after graduation.

FRANK JOHN MARALDO
Commercial — His personality attracted many friends . . . working on his blue and white 1953 Oldsmobile broadened his mechanical knowledge . . . plans to enter the Air Force after graduation.

DAVID MATTHEWS
Academic — "Dave" . . . well-liked fellow . . . contributed his singing ability to chorus . . . Junior Red Cross and Booster Club member . . . his fine sense of values will aid him in the ministry.

SANDRA MARIA MATUSOVICH
Commercial — "Bunny" . . . *Seneca* representative in her sophomore year . . . member of G.A.A. . . . donated her spare time to sports . . . anticipates a career in the bakery business.

FRED C. MAYHEW
Academic — "Fritz" . . . could really beat the drums . . . jivey dance band member . . . was an added attraction to the Variety Club . . . wants to become an industrial engineer.

FRANK JOSEPH MAZZOTTA
General — "Mazoot Mazzotti" . . . a very friendly lad . . . was enthusiastic about art . . . won an art award during his sophomore year . . . very autominded . . . future is undecided.

CLEMENT RONALD McCAFFERTY
Academic — "Ron" . . . a clean-cut chap . . . played the baritone horn in band . . . industrious member of the stage crew . . . looks forward to being a successful engineer.

ADELE GILPIN McCAIN
Academic — "Delly" . . . attractive dark-haired miss who overflowed with personality . . . added vim and vigor to Y-Teens, F.N.A., and Deb Clubs . . . will be an asset to the nursing field.

Danny Hazlett and Ron Johnston were always on the job as hall patrolmen.

Helen, To a swell gal with different ideas and a great debate partner. May you never forget our fun. May your teaching future be bright. Love Lois

THE 1959 SENIORS

JANET LOUISE McCAWLEY
Commercial — "Jan" . . . sweet and sincere . . . hobbies included oil paintings and swimming . . . welcome addition to the Commercial and Booster Clubs . . . will enter the secretarial field.

NANCY LEE McCREERY
Academic — Found pleasure in sports . . . member of Y-Teens, G.A.A., Deb, and Booster Clubs . . . busy worker on decoration committee for Sub Deb formal . . . a business school prospective.

LOIS CATHERINE McCUNE
Academic — Sure to be successful . . . capable president of Rostrum—N.F.L. . . . member of *Seneca* staff . . . also belonged to National Honor Society and FT.A. Clubs . . . contemplating college.

JAMES McDONALD
Commercial — "Jim" . . . English placed first in his list of favorite classes . . . a great football and baseball fan . . . will find a career in the business field.

JUDITH LEE McGOLDRICK
Commercial — "Judy" . . . swimming and dancing took most of her spare time . . . was active in Booster and Commercial Clubs . . . planning on the career of an office worker.

JAMES W. McKEE, JR.
Academic — "Jim" . . . short, witty, and lively . . . a mischievous lad . . . *Seneca* crew member . . . enjoyed a game of basketball . . . a good swimmer . . . contemplates a career in the Air Force.

MARGARET CATHARINE McKNIGHT
Academic — "Cathie" . . . musically-minded . . . talented trumpet, french horn, and cello player . . . library assistant . . . *Penn Points* representative . . . member of Variety, G.A.A., F.T.A., and Booster Clubs . . . her goal—teaching.

PATRICIA LOUISE McLAUGHLIN
Commercial — "Pat" . . . a shorthand whiz who rated an O.G.A. award . . . a Booster Club representative . . . belonged to Commercial and Deb Clubs . . . hopes to become an engineering secretary.

RONALD LEE McMASTERS
General — "Ron" . . . a quiet lad . . . working in a flower shop after school gave him business experience . . . history—his favorite subject . . . future plans are hazy.

LAURENE MAE McWILLIAMS
Commercial — "Rene" . . . the raising and caring of rabbits filled this gal's after school hours . . . foremost in her mind is a future career as a certified public accountant.

McCawley McKee | **McCreery McKnight** | **McCune McLaughlin** | **McDonald McMasters** | **McGoldrick McWilliams**

Mergendahl Meyers | **Merkel Miller** | **Merletti Miller** | **Mettrick Mink** | **Mettrick Mitchell**

FRED MICHAEL MERGENDAHL
Academic — Nice to know . . . active in Historical Society and Biology Clubs . . . his interests after school included fishing and archery . . . success assured as a future draftsman.

LOUISE M. MERKEL
Commercial — "Lee" . . . outstanding soprano in chorus and trio . . . was in County Chorus . . . member of Variety, Booster and Commercial Clubs . . . to be a good secretary, her goal.

MARIA ELENA MERLETTI
Commercial — "Lanie" . . . senior homeroom secretary-treasurer . . . a pleasant personality . . . recognized chic clothes . . . wore the latest fashions . . . experience in the Commercial Club should help in a secretarial future.

JEAN METTRICK
Academic — An all-around girl . . . her sparkling smile brightened Y-Teens, Cue and Curtain, Deb and Student Council meetings . . . F.T.A. president . . . attractive rhythmette . . . dreams of becoming a teacher.

THOMAS J. METTRICK
Academic — "Tom" . . . active Hi-Y member . . . took part on the basketball, track, and cross country teams . . . will serve, in the years to come, as an engineer.

MARY ANN MEYERS
Commercial — Attended Sacred Heart before coming to Penn . . . listening to the radio and watching television—her favorite pastime . . . has high hopes of being a telephone operator.

KEITH FOREST MILLER
Academic — Very scientifically-minded . . . treasurer of Biology Club . . . spare time devoted to mechanics . . . wants to further his interest in science and become a biologist.

MARIAN ARLENE MILLER
Academic — "Shortie" . . . cheerful and winsome . . . received pleasure from dancing and watching the stock car races . . . intends to become a nurse in the near future.

MARY ANN MINK
Academic — "Minky" . . . a petite brunette with sparkling eyes . . . belonged to Rostrum, N.F.L., G.A.A., F.N.A., and Junior Red Cross Clubs . . . dreams of wearing the white cap of a nurse.

ELIZABETH TERESA MITCHELL
Academic — "Betsy" . . . musically-minded . . . cello and violin player in orchestra . . . also a chorus member . . . active in many clubs and on several dance committees . . . has expectations of teaching.

Pat Sloan and Glenn Myers studied a scholarship catalogue together.

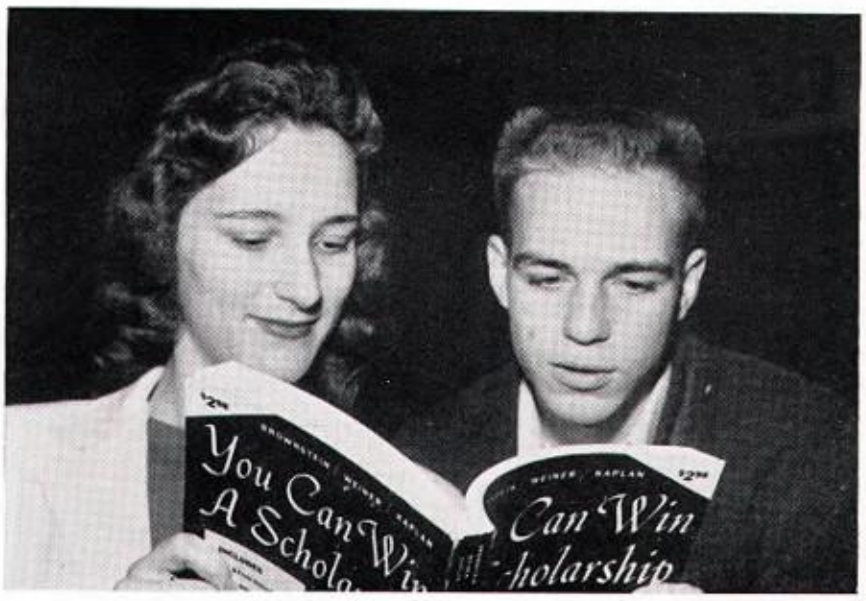

THE 1959 SENIORS

WILLIAM LLOYD MONTGOMERY
Academic — "Bill" . . . president of homeroom 201 . . . able editor-in-chief of *Penn Points* . . . gained membership to National Honor Society, Cue and Curtain, Rostrum and Biology Clubs . . . to be a physics engineer.

WILLIAM E. MOORE
Academic — "Bill" . . . Student Council representative . . . hilarious addition to pep rally antics . . . attended the University School in his junior year . . . cross country participant . . . future includes textile engineering.

RAY LAWRENCE MORELL
Academic — Indispensable member of our football team . . . also participated in baseball . . . gained membership to the Hi-Y and Historical Society . . . would enjoy being president of the U.S.A.

KAREN ILA MORGAN
Academic — "Kim" . . . treasurer of Rostrum—N.F.L. . . . active in Y-Teens and Biology Clubs . . . delighted in fishing during the summer and reading during the winter . . . one of tomorrow's women engineers.

CHARLOTTE JEAN MORRAN
Academic — Booster, F.N.A., and G.A.A. Clubs were some of her extra-curricular activities . . . her appealing personality will assist her as a future nurse.

JAMES EPHRIAM MORROW
Academic — "Jim" . . . one of Penn's chief pigskin carriers . . . also excelled in basketball . . . valuable member of the Varsity Club . . . future plans will include college.

JEANNE MARIE MORSE
General — Came to Penn from Butler High School . . . art enthusiast . . . fond of her record collection . . . dances divinely . . . hopes to become a beauty operator after graduation.

LYNNE MORTON
Academic — A welcome addition from Peabody . . . her charming ways won friends and a part in the Senior Class play . . . joined F.T.A. . . . her goal—to be a buyer.

VIRGINIA MUIR
Commercial — A quiet girl with lovely brown eyes . . . an active member of Booster, Commercial, and Deb Clubs . . . considering a career in the secretarial field.

CHARLES SHANNON MULLIN
Academic — "Chuck" . . . valuable lineman of our pigskin eleven . . . Student Council representative . . . vice president of his sophomore homeroom . . . active in Hi-Y . . . plans a career in hotel management.

LEANNE S. MUSSER
Academic — "Lee" . . . a pleasant addition to Penn from Baldwin High School . . . impressed Y-Teens, Sub Deb, and Art Clubs with her artistic ability . . . will follow art as her future career.

GLENN LEO MYERS
Academic — A light-hearted lad . . . spare time consumed by working on his car . . . a member of Senior Hi-Y and Biology Clubs . . . an engineering career awaits him.

MARY LOUISE NAKLES
Academic — "Lou" . . . highly pleasing participant of Y-Teens, G.A.A., Deb, and Booster Clubs . . . played tennis and basketball well . . . her winning ways will make her a successful secretary.

PHILIP NIST
Academic — "Phil" . . . one of our reserved classmates . . . always appreciative of good jokes . . . building models and swimming, his spare time activities . . . drafting will be his future career.

PENELOPE A. OBER
Commercial — "Penny" . . . known for her short blonde hair . . . enjoyed all sports, especially swimming . . . was active in G.A.A. and Junior Red Cross . . will enter the commercial field.

Montgomery
Morrow
Musser

Moore
Morse
Myers

Morell
Morton
Nakles

Morgan
Muir
Nist

Morran
Mullin
Ober

DOROTHY ANN OBERCH
Commercial — "Dolly" . . . was an active member of the Commercial, Sub Deb, and Deb Clubs . . . an earnest typist for *Penn Points* . . . has a secretarial career in mind.

ISABELL JESANNE OERTEL
General — "Sannie" . . . the Y-Teens, Commercial, Deb, and Booster Clubs gave her enjoyment . . . had collection of sterling silver souvenir spoons . . . future plans include being a secretary.

CAROL R. OGG
Academic — A vivacious member of the Booster, Deb, G.A.A., and Rostrum Clubs . . . thought tennis and swimming delightful . . . believed singing in the chorus inspirational . . . will attend college.

MICHAEL E. ORLIC
Academic — "Mickey" . . . a sharp dresser . . . served on sophomore and junior boards . . . played baseball . . . National Honor Society and Varsity Club member . . . his future work includes architectural engineering.

PATRICK L. O'TOOLE
Academic — "Buz" . . . track and Hi-Y—his school activities . . . held a place on the honor roll . . . hunting and trapping served as his pastimes . . . one of tomorrow's lawyers.

ALBERT OTT
Academic — "Bud" . . . a tall, quiet, but friendly boy . . . a member of the Junior Hi-Y . . .will contribute his talents to the engineering field after graduation.

ROBERT EDWARD OTTO
Academic — "Bob" . . . read many scientific books for pleasure . . . the Biology Club aroused his curiosity about nature . . . would like to go into the field of bacteriology.

MARLENE PALAMONE
Academic — A vivacious cheerleader . . . sparkling president of room 209 . . . capable secretary of Variety Club . . . an outstanding dancer . . . Deb and Junior Red Cross Club member . . . future career is undecided.

MARILYN CAROL PALANDRO
Commercial — A snappy rhythmette . . . sang in chorus her sophomore year . . . loyal member of G.A.A., Booster, and Commercial Clubs . . . future aim—to be a secretary.

DANTE EARL PALUSELLI
Academic — "Danny" . . . eating and sleeping his favorite activities . . . a rough and ready football guard . . . senior and junior homeroom president . . . sees himself as the business man of the future.

CAROL RUTH PARKER
Academic — A good game of tennis appealed to her . . . organist for chorus and assemblies . . . her clubs—Variety, Spanish, National Honor Society, and F.T.A. . . . a future teacher.

LYNNE K. PAUL
Academic — "Lynnie" . . . vivacious leader as Sub Deb vice president, business manager of rhythmettes, and Variety Club historian . . . Student Council representative . . . will enter field of elementary teaching.

MONIKA PAYER
Commercial — "Monnie" . . . a new addition to Penn from Peabody High . . . capable artist . . . joined F.H.A. and Deb Clubs . . . her goal—to become an efficient secretary.

SANDRA M. PECORA
Academic — "Sandy" . . . capable vice president of G.A.A. and Junior Red Cross . . . numeral and letter earner in G.A.A. . . . active in many clubs . . . would like to teach physical education.

DELORES S. PETICCO
Commercial — "Dee" . . . homeroom representative of Booster Club . . . a willing helper on many committees . . . club memberships included Y-Teens, Deb and G.A.A. . . . predicts secretarial career for her future.

Oberch
Ott
Parker

Oertel
Otto
Paul

Ogg
Palamone
Payer

Orlic
Palandro
Pecora

O'Toole
Paluselli
Peticco

Petrarca
Pizzica

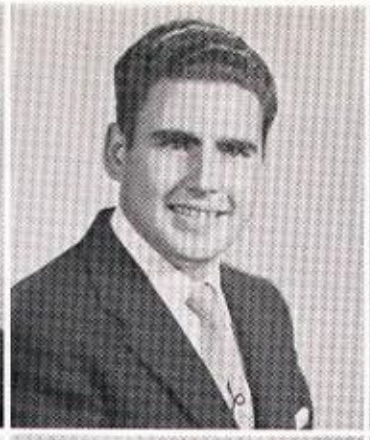

Piccolino
Putteman

Pickering
Quinette

Pierro
Rabatin

Pison
Raisis

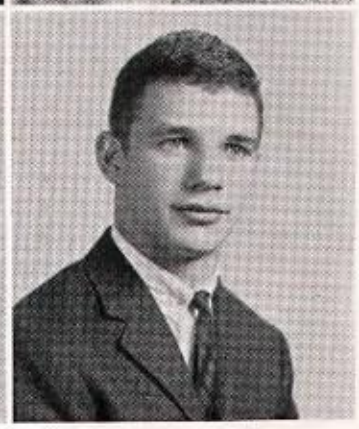

RAYMOND D. PETRARCA
General — "Ray" . . . a muscular motorcyclist . . . cars were his true love . . . was known for his long black hair . . . Booster Club representative his sophomore year . . . future is uncertain.

ROBERT GUY PICCOLINO
Academic — "Bob" . . . a welcome addition to Penn High from Van Nuys High, Van Nuys, California . . . his unusual interest in landscaping foretells his future occupation.

JUDITH FRANCES PICKERING
Academic — "Pick" . . . a congenial miss . . . made many friends in Y-Teens, rhythmettes, chorus and F.N.A. Clubs . . . enjoyed tennis and music . . . will make a conscientious nurse.

ANGELA JEAN PIERRO
Commercial — "Ange" . . . always a lot of fun . . . spent her spare time swimming, dancing, and skating . . . active in Y-Teens, G.A.A., Deb, and Commercial Clubs . . . a future secretary.

Mr. David Agate, Colao Studio photographer, on his way home.

JAMES PISON
Academic — "Jim" . . . participated in football and track . . . his chief recreation—building muscles by weight lifting . . . P.O.D. and gym were favorite subjects . . . desires to be a technician.

DANIEL RALPH PIZZICA
General — "Dan" . . . stamp collector and amateur radio ham . . . became skilled in metal shop . . . interest and ability will make him confident as a radio and television technician.

JAMES W. PUTTEMAN
Academic — "Jim" . . . secretary-treasurer of homeroom 208 . . . rough and ready baseball and football player . . . was a member of the Hi-Y . . . plans for his future include accounting.

EDWARD WILLIAM QUINETTE
Academic — "Bill" . . . among his hobbies—hunting, fishing, and boating . . . joined Senior High-Y and Biology Clubs . . . a fascinating future in oceanography will challenge this thinker.

ROY EDWIN RABATIN
Academic — "Buzz" . . . played tuba in band . . . Biology Club president . . . became Cue and Curtain member for performance in drama competition . . . joined Hi-Y and Rostrum Clubs . . . will pursue theological studies.

JAMES RAISIS
Academic — "Jimmy" . . . great sports participant . . . vice president of Varsity Club . . . got his share of touchdowns in football . . . hard worker on baseball and track teams . . . a future engineer.

THE 1959 SENIORS

THE 1959 SENIORS

MARTIN ROY REEDER
General — "Marty" . . . vice president of senior homeroom 104 . . . faithful Hi-Y member . . . has healthy interest in hunting and golfing . . . should use his talents well as a draftsman.

RONALD RESTIERI
Academic — "Ron" . . . likeable fellow . . . had a wealth of friends . . . building model planes brought him relaxation . . . belonged to Hi-Y, Booster, Biology, and Spanish Clubs . . . engineering, his goal.

MARCELLA MARY RISBON
Commercial — "Marcy" . . . Booster, G.A.A., and Sub Deb meetings were attended by this trim miss . . . sports and reading filled her spare time . . . will make a good secretary.

CHARLES ENGLE RISSLER
Academic — "Chuck" . . . president of homeroom 105 . . . active member in the Biology Club, National Honor Society and Historical Society . . . hoping for a bright future in engineering.

AUDREY ANN RISTWAY
Academic — Drawing and painting provided much relaxation for this likeable miss . . . was active in the Booster Club . . . the nursing profession will get this F.N.A. member.

DONNA JEAN ROBSON
Commercial . . . "Dee" . . . had a captivating smile . . . her outlook on life was pleasant . . . swimming and skating, her favorite hobbies . . . Booster Club supporter . . . intends to become a secretary.

CAROL ANN ROCCASANO
Academic — "Rockie" . . . a fashionable dresser . . . capable business manager of *Penn Points* . . . Penn's Indian mascot . . . Booster Club president . . . added her voice to chorus . . . hopes to attend college.

In mechanical drawing class Gordon Scott and Philip Nist worked on house plans.

MARILYN DIANNE ROHRMANN
Commercial — Worthy member of Variety Club . . . had a beautiful soprano voice . . . a Deb member . . . self-assured and smartly dressed always . . . anticipates being a private secretary.

ELEANORE ANN RONEY
Academic — "Elly" . . . used her imagination for art work . . . active participant in Art and French Clubs . . . a bright future in commercial art in store for her.

BETSY ANN ROSS
Commercial — Served in Junior Red Cross . . . skating, swimming, and sewing—her favorite recreational pastimes . . . pictures herself in a private office as an efficient typist.

Reeder
Robson

Restieri
Roccasano

Risbon
Rohrmann

Rissler
Roney

Ristway
Ross

the crazy times we had in all our years together
Mr. Schlinger, fan club and your crazy bug,
Rick always
Mary Jane

Rupp	Russell	Rutkowski	Ryan	Sailley
Sandidge	Schlander	Schrecengost	Schrott	Schwarzel
Schwarzer	Sciullo	Scott	Scott	Scully

MARY JANE RUPP
Commercial — "Janie" . . . an attractive redhead . . . played clarinet in band . . . Booster Club representative and member for three years . . . a water-skiing fan during the summer . . . a future secretary.

CARL HARVEY RUSSELL
Academic — "Skip" . . . swift-footed track member . . . belonged to Hi-Y and Art Clubs . . . his skill in art will secure a place as a commercial artist for him.

RICHARD WALTER RUTKOWSKI
Academic — "Rick" . . . golf and baseball enthusiast . . . elected *Seneca* homeroom representative . . . thought history was best subject taught in school . . . has an eye on teaching as a career.

JAMES EDWARD RYAN
Commercial — "Jim" . . . a quiet lad . . . collecting stamps and coins, and building models—his favorite hobbies . . . has decided on a future career in the accounting field.

THOMAS PHILIP SAILLEY
General — "Tom" . . . a tall, lanky fellow . . . never talked too much . . . took pride in his green '51 Ford sedan . . . has a drafting career in view.

FAYETTE SANDIDGE
Commercial — "Fay" . . . dancing, skating, and collecting records were her favorite hobbies . . . was a whiz at softball and basketball . . . has chosen a career in the secretarial field.

JUDITH LEE SCHLANDER
Commercial — "Judy" . . . a small package with an outstanding soprano voice . . . enjoyed County Chorus . . . proud owner of a chorus pin . . . a secretarial job will finance voice lessons.

CLARENCE SCHRECENGOST
Academic — "Schreck" . . . a superb athlete . . . participated in baseball, basketball, and football for three years . . . always a top scorer . . . elected secretary of the Varsity Club . . . plans to attend college.

WILLIAM WAYNE SCHROTT
Academic — "Bill" . . . had a congenial personality . . . played basketball and baseball in his leisure time . . . member of Booster Club and Student Council . . . teaching history—his ideal.

JUNE ELLEN SCHWARZEL
Commercial — "June Bug" . . . lively addition to any crowd . . . played string bass and bells in band . . . member of G.A.A. . . . will follow in mother's footsteps as a beautician.

MARI JAYNE SCHWARZER
Academic — A talented artist . . . tennis provided enjoyment for her . . . member of Sub Deb, Deb, Art, Booster, and Variety Clubs . . . foresees future career as a dietitian.

SAMUEL FRANK SCIULLO
Academic — "Sam" . . . a handsome guy with a likeable personality . . . gained pleasure from hunting and working with cars . . . cross country participant . . . will study civil engineering in college.

BERNARD CHARLES SCOTT
Academic — "Bernie" . . . fun, his password . . . came from Westinghouse to Penn . . . Student Council representative of homeroom 106 . . . very sports-minded.

GORDON CHARLES SCOTT
Academic — An asset to the track and cross country teams . . . his leisure time activity included reading . . . to become a commercial artist—his plan for the future.

BARBARA ANN SCULLY
Commercial — "Barb" . . . member of G.A.A., F.H.A., Y-Teens, and Junior Red Cross Clubs . . . an important *Penn Points* typist . . . sewing—a favorite hobby . . . hopes to succeed as a secretary.

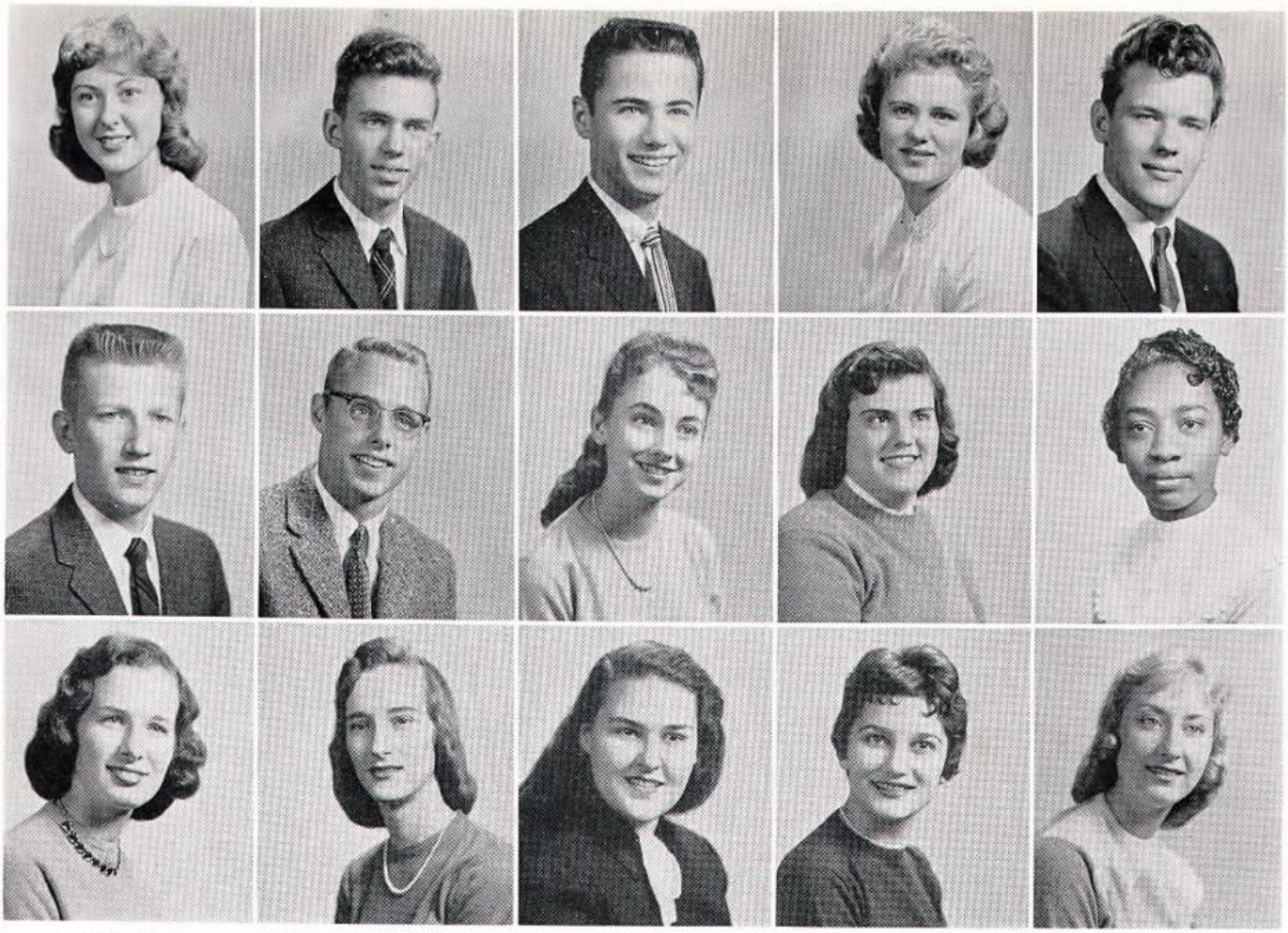

Sekerka
Sheeder
Slevin

Semple
Shields
Sloan

Sepp
Shields
Sloss

Shafer
Simon
Smetak

Shear
Simpkins
Smith

KATHERYN LOUISE SEKERKA
Academic — "Kathie" . . . has a friendly smile for everyone . . . *Seneca's* capable features editor . . . homeroom 206 secretary-treasurer . . . sparkling trio member . . . Biology Club historian . . other clubs included Variety, Cue and Curtain, F.T.A.

WESLEY SMITH SEMPLE
Academic — "Wezzley" . . . hard-working manager of band . . . one of many boys in the Booster, Projection, Biology, and Spanish Clubs . . . his future plans are still indefinite.

JOHN F. SEPP
Academic — His eye-catching smile attracted many friends . . . wonderful addition to Junior Red Cross, Historical Society, and Booster organizations . . . will serve his public as a dentist.

THELMA YVONNE SHAFER
General — "Toni" . . . a girl who provided pleasant company . . . came to us from Westinghouse . . . found enjoyment in swimming, cooking, and sewing . . . a career of homemaking for her.

GEORGE THOMAS SHEAR
General — Was a humorous asset in his classes . . . derived relaxation and pleasure from hunting, fishing, and ice skating . . . will specialize as an army meteorologist.

JAMES T. SHEEDER
Academic — "Jim" . . . had an amusing personality . . . busied himself by hunting and working with wood . . . an active member of Booster Club and Senior Hi-Y . . . one of tomorrow's veterinarians.

DAVID EDWARD SHIELDS
Academic — "Dave" . . . president of senior homeroom 106 . . . football and track participant . . . attended Robert College, Istanbul . . . friendliness and travel in Asia will assist him in a diplomatic career.

JUDITH ANN SHIELDS
Academic — "Judy" . . . an easy-going girl . . . active in F.N.A., G.A.A., Sub Deb, and Deb Clubs . . . would like to enter a school of nursing after graduation.

JEANNE SIMON
Academic — "Jeanie" . . . took part in chorus, Y-Teens, and Junior Red Cross . . . well-read person . . . still undecided about her future but has hopes of gracing a college campus.

ROSE ANN SIMPKINS
Commercial — "Rose" . . . had a personality . . . as hobbies she enjoyed sewing, cooking, and painting . . . in the future she intends to pursue a secretarial career.

BARBARA H. SLEVIN
Academic — "Barb" . . . smart-stepping president of rhythmettes . . . remembered for her lead in the Junior Class play . . . industrious Student Council vice president . . . a nursing career appeals to her.

PATRICIA GAIL SLOAN
Academic — "Pat" . . . a collector of Spanish items . . . Y-Teens, Deb, and F.T.A. meetings were supported by her . . . in the future, she will be found teaching the blind.

MARY HELEN SLOSS
Commercial — A kind person . . . received pleasure from reading a good book or listening to the radio . . . is eager to enter the business world as a secretary.

JOANNE LEE SMETAK
Academic — Swimming and dancing provided pleasant pastimes . . . was present at F.T.A., Y-Teens, Deb, and French Club meetings . . . teaching French is her choice of a future career.

BONNIE ANN SMITH
Commercial — "Bonnie" . . . remembered for her shimmering blonde hair . . . participated in Y-Teens and Commercial Clubs . . . has the ability and personality to succeed as a secretary.

Trudy Reed and Philip Arrigo chatted for a minute between classes.

THE 1959 SENIORS

THOMAS SCOTT SMITH
Academic — "Scott" . . . a studious lad . . . president of senior homeroom 207 and the Historical Society . . . sports editor of *Penn Points* . . . intends to be a nuclear physicist.

FRANK CHARLES SNYDER
General — "Junior" . . . a quiet boy . . . spent his spare time working on his stamp collection . . . plane geometry —his favorite subject . . . will serve his country in the armed forces.

NICKOLAS MICHAEL SOLAZZO
General — "Nick" . . . was a guard on junior varsity football team . . . senior science—his favorite subject . . . worked on cars after school . . . drafting will be his vocation.

AUDREY CAROLE SOMERHALDER
Commercial — Amiable band librarian . . . very skilled in filing . . . Sub Deb, Deb, G.A.A., Art, and Booster Club member . . . foresight into her future reveals business school.

DONALD STANLEY SPADE
General — Former student of Peabody High School . . . special interests included his summer vacation swimming and his gym classes . . . outlook for the future forecasts entering the Armed Forces.

HOWARD A. SPEARS
General — "Sonny" . . . humor—his key to success . . . could always be seen cruising in his "rod" . . . will attend college or be a proud wearer of Navy blue.

RUTH ANN SPROUL
Commercial — "Ruthie" . . . had friendly "Hellos" for all . . . music ranked highest of her many hobbies . . . hopped to the latest jive . . . will enter business field as a secretary.

LINDA STEELE
Academic — A reflecter of personality and smiles . . . talented clarinetist and pianist . . . capable editor of *Seneca* . . . active in F.N.A., N.H.S, Deb, and Variety Clubs . . . selects a nursing career.

STUART WESLEY STEENBURGH
Academic — Amateur photographer for *Penn Points* and *Seneca* . . . accomplished much as manager of stage crew . . . an efficient projectionist . . . has a chemistry career in mind.

ANDREW JOSEPH STEFANI
Academic — "Andy" . . . competent art editor for *Seneca* . . . spirited gridman for three years . . . served on handbook committee . . . added stamina to Hi-Y . . . plans a career in commercial art.

Smith
Spears

Snyder
Sproul

Solazzo
Steele

Somerhalder
Steenburgh

Spade
Stefani

Sterner
Sutton

Stoner
Swatsworth

Sturgeon
Swigart

Sum
Taylor

Summers
Teodori

LINDA K. STERNER
Academic — A dainty blonde . . . hobbies included water skiing and swimming . . . took part in activities of F.N.A., Deb, G.A.A., and Booster Clubs . . a nursing career beckons her.

GEORGE MERLE STONER
Academic — Interested in electrical wiring and radio equipment . . . active in Projection Club . . . worked hard on the stage crew . . . played "sax" in district, county and state band . . . career objective—electrical engineering.

WINFIELD HUGH STURGEON
Academic — "Winky" . . . hard-working member of Junior Hi-Y and Biology Clubs . . . was active on sophomore board . . . valuable member of the baseball team . . . wants to be a sports announcer.

WILLIAM LEROY SUM
General — "Bill" . . . found a great deal of pleasure in outdoor activities . . . hunting—one of his favorite pastimes . . . a farming occupation is predicted for his future.

BARBARA MARLENE SUMMERS
Commercial — A delightful companion . . . had remarkable athletic ability . . . was a very active member in G.A.A., and Commercial Clubs . . . plans to be a bookkeeper.

ANNA MAY RITA SUTTON
General — "Sam" . . . an attractive miss . . .joined the band as a junior . . . energetic member of F.N.A., Deb, Art, Booster, and Biology Clubs . . . secretarial work—her goal.

JUDITH MARIE SWATSWORTH
Academic — "Judy" . . . attended meetings of Y-Teens, F.T.A., and Projection Clubs . . . Senior Class play prompter . . . her interest in Biology Club will provide a background for teaching that subject.

RICHARD DALE SWIGART
Academic — "Swig" . . . a study hall humorist . . . added vitality to Biology and Booster Clubs . . . favorite pastimes included stamp collecting and mechanics . . . will become a veterinarian.

ARLENE JOYCE TAYLOR
Commercial — "Joyce" . . . a serene girl . . . showed an interest in archery and records . . . participated in F.H.A. and Deb Clubs . . . will fly high as an airline hostess.

ANITA MARTHA TEODORI
Commercial — "Nita" . . . active F.H.A., Booster and Sub Deb member . . . Commercial Club gave her real experiences of the business world . . . will continue in the secretarial field.

Doxey and friends, Moore and Armbruster, gave a pep meeting performance.

THE 1959 SENIORS

LYLE EDWARD THOMAS
General — "Lionel" . . . helpful addition to the Projection Club . . . was head football usher . . . repaired radios during his leisure hours . . . hopes to become a radio or television technician.

CAROLE A. THOMPSON
Commercial — Student Council, G.A.A., Commercial, and *Seneca* meetings were attended by this comely rhythmette . . . reigned as our attractive senior queen . . . desires a position as a court stenographer.

IRWIN RICHARD THOMPSON
Academic — "Rich" . . . spent most of his spare time experimenting in the chemistry field . . . math—his favorite subject . . . mechanical engineering appeals to him as a future career.

LARRY BENTON THORN
Academic — Leader of "The Jokers" . . . trombonist for two years in band and dance band . . . in the future, will use his talents as a vocalist.

VIRGINIA MARGARET THORN
Commercial — "Ginny" . . . active in the Commercial and Deb Clubs . . . senior vice president of F.H.A. . . . enjoyed love stories and talking on the phone . . . secretarial work holds her interest.

ROBERT S. TITUS
General — "Bob" . . . was a likeable lad with a wealth of friends . . . hailed from senior homeroom 212 . . . mechanics—his pastime . . . wants to become a top mechanic.

NANCY DOLORES TOBUL
Commercial — Held in esteem among her numerous companions . . . the sparkling ring on her third finger, left hand labels her future as a Mrs.

ROBERT F. TOMAIN
Academic — "Bob" . . . our good-looking junior king . . . played baseball and football . . . president of National Honor Society . . . beionged to Historical Society, Varsity, and Booster Clubs . . . should succeed as an engineer.

LOIS ANN TONSETIC
Commercial — Homeroom secretary of 108 . . . achieved two Rostrum speaking awards . . . member of Commercial and Rostrum Clubs . . . had a pleasant personality . . . hopes to succeed as a secretary.

RITA JOAN TROZZI
Commercial — Liked to sew . . . *Penn Points* staff member . . . also a library assistant . . . president of Commercial Club and secretary of Presidents' Club . . . will make an excellent secretary.

KENNETH GRANT TURPIN
Commercial — "Ken" . . . accommodating assistant manager of our football and baseball teams . . . built models of airplanes in his spare time . . . member of Chess Club his sophomore year.

NICHOLAS RAYMOND VACCARELLO
Academic — "Nick" . . . Hall Patrol treasurer . . . enjoyed working on automobiles . . . a basketball team member his sophomore year . . . will serve as a United States Marine.

WILLIAM EDWARD VANCE
Academic — "Bill" . . . tinkered with many electrical gadgets . . . was a capable track and cross country manager for three years . . . has not chosen a future career.

KAY VAROGA
Commercial — Pleasing addition to Penn from Westinghouse High . . . attractive member of Sub Deb and Commercial Clubs . . . assistant features editor of *Seneca* staff . . . will fill a secretarial position.

KAREN LORRAINE VERZINSKI
Commercial — A mannerly girl . . . indulged in reading as a hobby . . . inducted into the Commercial and Deb Clubs . . . hopes to make someone a very good secretary.

Thomas **Thompson** **Thompson** **Thorn** **Thorn**
Titus **Tobul** **Tomain** **Tonsetic** **Trozzi**
Turpin **Vaccarello** **Vance** **Varoga** **Verzinski**

RONALD KENNETH VERZINSKIE
Commercial — "Gumps" . . . a humorous member of the Hi-Y and Projection Clubs . . . softball provided a pleasurable pastime . . . a college education is forseen for him.

NANCY LUE VETTER
Commercial — "Kitten" . . . sang in chorus as a sophomore . . . Y-Teens and Art Club member . . . derived pleasure from sewing and drawing . . . hopes to join the Women's Air Force.

VIVIAN MARY VISCO
Commercial — An addition to Penn from Sacred Heart . . . glad to be among us here at Penn . . . her future goal, to make someone an efficient secretary.

DAVID PORTER WALTER
Academic — "Dave" . . . characterized Sigurd Jungquist in Junior Class play . . . member of National Honor Society, Cue and Curtain, and Art Clubs . . . track, cross country participant . . . plans a diplomatic career.

HARRY LAWRENCE WALTER
Commercial — "Red" . . . a friendly lad . . . came to Penn from Richmond Hill High . . . a faithful member of the Biology Club . . . foresees himself as an airplane pilot.

SANDRA LOUISE WARRICK
Academic — "Sandy" . . . a gal with personality plus . . . president of senior homeroom 206 . . . active in Junior Red Cross, G.A.A., F.N.A., Deb, and Booster Clubs . . . her goal—nursing.

JEANNE R. WATKINS
Academic — "Jeanie" . . . one of our graceful rhythmettes . . . a gain of Penn's from Westinghouse High . . . an attentive member of F.N.A. and G.A.A. . . . a prospective nurse.

PAULINE RAE WATTERSON
Academic — "Polly" . . . remembered for her great acting in Junior Class play as Mrs. Sweneson . . . horses interested her . . . plans to major in Christian education at college.

PATRICIA ANN WAXMAN
Academic — "Pat" . . . won many friends with her airy smile . . . Art Club vice president . . . public relations manager of *Penn Points* . . . is headed for a career in commercial art.

JUNE PATRICIA WEAVER
Commercial — Fond of sports, music and dancing . . . was an interested participant in G.A.A. and Commercial Clubs . . . is looking forward to a rewarding secretarial career.

WILLIAM HERBERT WEAVER
General — "Bo Weevil" . . . had many friends . . . received much enjoyment from his enthusiasm for automobiles . . . hopes to be a success in his chosen field.

ERIC EDWARD WEIR
Academic — Quiet and studious . . . the outdoors intrigued this particular chap . . . enjoyed hunting, fishing, and camping . . . should succeed in some field of agriculture.

JAMES F. WEIR
Academic — "Jim" . . . a quiet, easy-going lad . . . his agreeable personality won friends galore . . . is attracted to scientific world . . . no plans, as yet, for the future.

ELIZABETH CATHERINE WENDELL
Commercial — "Betty" . . . a welcome addition to Penn from St. Raphel's . . . a member of Y-Teens, F.N.A., Booster, and Deb Clubs . . . her future plans are still vague.

LINDA BARBARA WERNER
Academic — Made it a habit to be friendly to all . . . cooperative member of senior homeroom 212 . . . plans to become one of our "Ladies in White."

Verzinskie **Vetter** **Visco** **Walter** **Walter**
Warrick **Watkins** **Watterson** **Waxman** **Weaver**
Weaver **Weir** **Weir** **Wendell** **Werner**

Wetmore Willey | Whiteford Willey | Wickerham Williams | Wildow Wilson | Wiley Winter

CARL WINSTON WETMORE
Commercial — "Butch" . . . served as *Seneca* representative and chorus member . . . painting, his favorite hobby, will put him in good stead in the field of Commercial Art.

JOHN K. WHITEFORD
Academic — "Jack" . . . had a happy disposition . . . a terrific tennis player . . . member of Varsity Club, National Honor and Historical Societies and Hi-Y . . . pictures himself as an engineer.

LAURA JANE WICKERHAM
Academic — A dainty blonde . . . reigned as our charming football queen . . . a high-stepping majorette . . . vice president of Y-Teens . . . F.N.A. treasurer . . . talented flutist in band . . . a loyal nurse-to-be.

Homeward bound were Bob Fullen, Dave Armbruster, and Fritz Mayhew.

MARY ANN WILDOW
Academic — Swimming and reading influenced her . . . was an active member of the F.T.A. and Booster Clubs . . . will enter the teaching profession.

THOMAS L. WILEY
General — "Tom" . . . liked to make projects in shop class . . . worked on cars as a hobby . . . had a job after school hours . . . future career undecided.

WILLIAM FRANK WILLEY
Academic — "Frank" . . . a humorous lad . . . showed his interest in the outdoors by hunting and fishing . . . one of the many from Penn to become an engineer.

NANCY RUTH WILLEY
Commercial — Cooking took up most of her time . . . the Y-Teens and Sub Deb Clubs were her interests . . . will fill a position of a secretary after graduation.

CLARKE WILLIAMS
General — "Claus" . . . took a spectator's interest in many sports . . . could be seen piloting his turquoise Chevy . . . hopes to be selling automobiles in the very near future.

NANCY J. WILSON
Commercial — A tiny gal with a sweet face and personality to match . . . National Honor Society member . . . the Commercial Club held her interest . . . will be a secretary.

RICHARD CHARLES WINTER
Academic — "Rich" . . . had a pleasant outlook on life . . . working on guns, his chosen hobby . . . his future years will be spent as a capable geologist.

THE 1959 SENIORS

THE 1959 SENIORS

Lucile Kiser and Joyce Deakins hurried to get the last bus home.

BEVERLY ANN WITHUM
Commercial — "Boo" . . . a pleasant increase on Penn's enrollment from Sacred Heart High . . . spent her spare time painting . . . spirited Booster member . . . will serve as a practical nurse.

JAMES N. WOLF
Academic — "Jim" . . . volunteered for almost any job . . . a conscientious, energetic worker . . . a member of the Spanish Club . . . hopes to become a successful accountant.

JUDITH ANN WOLF
Commercial — "Judy" . . . came to Penn from Westinghouse High School . . . horseback riding gave her a chance to relax . . . will be prosperous as a stenographer.

LAWRENCE EDWARD WOLFF
General — "Bud" . . . a handsome addition from Central Catholic High . . . placed cars as his top interest among his many hobbies . . . future plans—not yet definite.

VICTORIA E. WOODS
General — Took an avid interest in all sports . . . active member of G.A.A. and Booster Clubs . . . attended chorus faithfully . . . headed for the career of a beautician.

SADIE LAVINE WRIGHT
General — "Sis" . . . a good conversationalist . . . collecting "rock and roll" records was a hobby . . . *Penn Points* representative and Booster Club member . . . to be a telephone operator, her goal.

RICHARD R. WURTZ
General — "Skip" . . . this diminutive individual was well thought of by his classmates . . . participated in a variety of school activities . . . Navy blue is shining in his eyes.

DAVID AUDREY WYMARD
Academic — "Dave" . . . secretary-treasurer of our efficient hall patrol boys . . . belonged to Hi-Y and Booster Clubs . . . liked all sports . . . hopes to obtain the position of a commercial airline pilot

STEPHEN ALBERT ZUGER
General — "Whip" . . . the funny side of a situation always appealed to him . . . enjoyed working on cars . . . his plan after graduation is to become a plumber.

ELIZABETH DANIELS
Commercial — "Maybeth" . . . one of the quieter members of our class . . . member of the Commercial Club in her senior year . . . a good typist.

JOSEPH GUSTIN
General — "Joe" . . . a member of the cross country team in his sophomore year . . . small game target shooting one of his favorite hobbies . . . future plans include drafting.

Withum **Wolf** **Wolf** **Wolff** **Woods**
Wright **Wurtz** **Wymard** **Zuger** **Daniels**

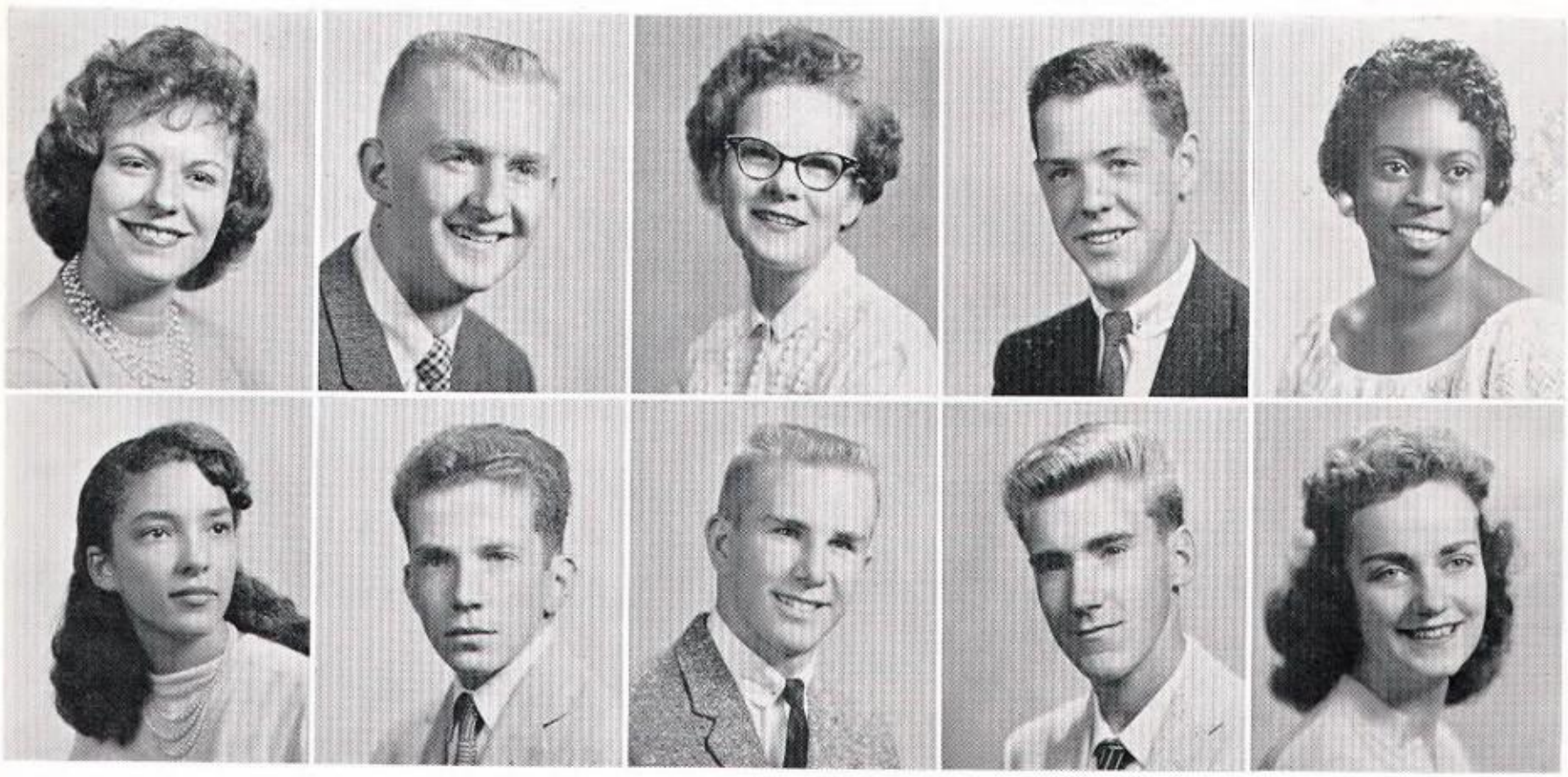

SENIOR FLASHBACKS

Senior presidents displayed banners used in magazine campaign.

Room	President	Slogan
102	Kenneth Knoll	Kocur's Kashmir Kangaroos
104	Pat Lesko	K's Semper Fi
105	Chuck Rissler	Rissler's Wrestlers
106	Dave Shields	Harriet's Hurricanes
108	Judy Kemmerer	Saunder's Super Saints
201	Bill Montgomery	Mervosh's Money-makin' Moonshiners
206	Sandy Warrick	Goehring's Gorillas
207	Scott Smith	McGinley's Mighty Marines
208	Jim Sheeder	Holtz Headhunters
209	Marlene Palamone	The Mighty Minds of 209
211	Dan Paluselli	Dunham's Dangerous Desperadoes
212	John Folino	Teichert's Torn Trousered Troubadors
214	Chuck Dyga	Hemphill's Howling Houndogs

SENIOR SPONSORS

Mrs. Helen Saunders

CLASS OFFICERS

Mr. Thomas Bond

Class officers Larry Wikman, Charles Gibson, Laurel Stewart, Delores Bertovich, and Roger Clough inspected prizes offered during the magazine campaign.

TOP MAGAZINE WINNERS

Valerie Grubbs, John Sepp, Mary Lou Nakles, Marlene Palamone, Joe Chieppa.

Friendly competitors in the magazine campaign

Sandra Heath, Judy Kemerer, Bill Moore, Bill Montgomery, Sandra Warrick, Sue Burton, Donna Lightfoot.

THE CORONATION BALL

Sponsored by
Penn Points
November 14, 1958

SENIORS

King—Ralph Heck

Queen—Carole Thompson

JUNIORS

King
Gary Hoffman

Queen
Judy Rose

SOPHOMORES

King
Dennis O'Hara

Queen
Angelo D'Ambrosio

THE MONARCHS AND ATTENDANTS

SENIOR COURT

Charles Gibson, Lucile Kiser, King Ralph Heck, Queen Carole Thompson, Laura Wickerham, James Morrow.

JUNIOR COURT

Larry Murphy, Suzanne Wherry, King Gary Hoffman, Queen Judy Rose, Jeannie Shockey, Keith Mikesell.

SOPHOMORE COURT

Ronald Davis, Linda Ashcraft, King Dennis O'Hara, Queen Angela D'Ambrosio, Jean Moore, Mike Palamone.

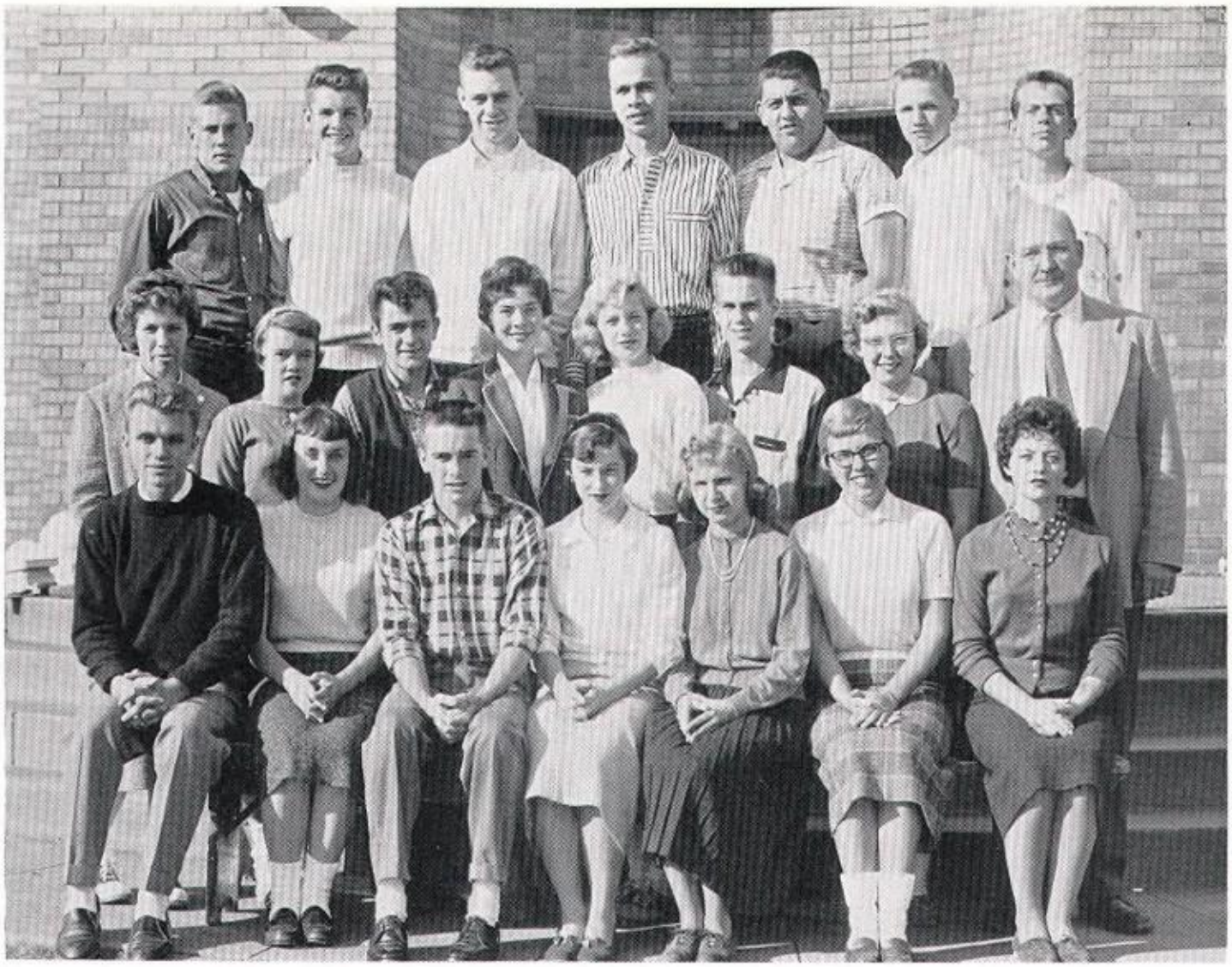

First Row: Pfaff, president; Shockey, vice president; Mikesell, treasurer; Williamson, secretary; Rose, historian; Allshouse, Caquatto.
Second Row: Simonetto, Town, Smucker, Hayes, Vance, Lehrian, Skinner, Mr. Dressing.
Third Row: Murphy, Alcorn, Sisak, Slusser, Colaizzi, Mioduski, Bechtold.

JUNIORS

Leaders fostered good class spirit

Scanning our class history, we noted that as sophomores, under the leadership of Mrs. Annette Comenetz and Mr. Paul Starsnic, we held a dance called **Winter Wonderland.** Dan Girdano and Sandy Eagen represented us as king and queen. We had fun producing "Sugar and Spice" by Ryerson and Clements in the drama competition.

Emerging as juniors this year with Miss P. Cecelia Massarelli and Mr. Howard Dressing to guide us, we promoted school spirit in a special assembly. We selected Gary Hoffman and Judy Rose as our king and queen. Madeline DeFazio from Room 203 won the class motto contest called "Sixty's Team Shall Reign Supreme." We proceeded to choose powder blue and white as class colors and a white orchid as the class flower. On December 20, 1958, we held a successful dance, **A Night In December.** Our one-act play in the drama competition given March 13, 1959, was entitled **"Why I Am A Bachelor"** by Conrad Seiler and directed by Mr. Gary Patterson. On April 24, 1959, we produced the class play, "Growing Pains," with Mrs. Mildred Dunham as director.

Boyd Scott and Argilda Castelli learned where Iran was located in an American history class.

At the Roman banquet Carolyn Bellini watched the apple-eating contest between William Goddard and Robert Cole.

Lots of luck
B. Goddard

Sixty's team shall reign supreme

Lunch time was a happy time for Sheila Varassi, Jackie Lownie, and Ed Chezosky.

Jeannie Williamson took the junior officers' names, Keith Mikesell, Judy Rose, Robert Pfaff, and Jeannie Shockey.

JUNIORS

Rhythmettes against the sky line—Marilyn Palondra, Sandy Eagan, Bev Barton, Barbara Hagan, Marge Dannettel, Sandy Stehle.

HOME ROOM 1

Mr. Rossi

First Row: Allshouse, president; Augenstein, vice president; Brazier, secretary-treasurer; Bixler, McCauley, Aul, Clawson, Best, Allen, Deremer, Allshouse.
Second Row: Boone, Aber, Olson, Airhart, Neilson, Angus, Lownie, Bainbridge, Caruso, Brown, Mr. Rossi.
Third Row: Molinaro, Fowler, Beck, Beuther, Burkhart, Gillespie, Ferry, Goodlin, Baum, Bish, Abbruzzese, Parkinson.

HOME ROOM 3

Mr. Spizzirri

First Row: Bechtold, president; Hoffmann, vice president; Chickos, secretary; Barr, treasurer; Boden, Moorefield, Cummins, Dothard, Mason, Musick, Emerick.
Second Row: Meyers, Beam, Alcorn, Parker, Brenlove, Beacon, Oden, Miller, Woodfill, Mr. Spizzirri.
Third Row: Grannis, Craychee, Kleinhenz, Byers, Gallo, Blaskovich, Aber, Kautz, Brown, Adams, Brown.

HOME ROOM 5

Mr. Carpenter

First Row: Alcorn, president; Hale, vice president; Barreiro, secretary - treasurer; Capalongo, Braden, Freker, Burkhart, Bether, Berg.
Second Row: Chieffo, Wright, Anderson, Wissner, Grimenstein, Borkowski, Bennett, Mr. Carpenter.

Believed that their success depended upon their education

HOME ROOM 7

Miss Kovaly

First Row: Murphy, president; Girdano, vice president; Peters, secretary - treasurer; Bianculli, Murdock, Cunningham, O'Donnell, Merletti, Golden, Dapra, Rich.
Second Row: Beckett, Borthwich, Chickos, Baker, Brunton, Coleman, Ford, Skudla, Brehm, Savinda, Bary, Castelli, Miss Kovaly.
Third Row: Johnston, Kapp, Boyd, Schwarzkopf, Keller, Fritsch, Hutchison, LaMantia, Hutchison, Anderson.

HOME ROOM 9

Miss Jones

First Row: Vance, president; Bella, vice president; Eagen, secretary; Siciliano, treasurer; O'Leary, Greco, Caffacus, Ford, Bott, Berg, DeLancey.
Second Row: Williams, Davis, Hartman, Bowman, Lamanna, Nixon, Giacco, Hill, Shear, Bellini, Platt, Beckman, Miss Jones.

JUNIORS

HOME ROOM 101

Miss Conte

First Row: Hayes, president; Appel, vice president; Cervi, secretary; Ott, treasurer; Pittman, Cunimondo, McLaughlin, Herrington, Bender, Burkhart.
Second Row: McDade, Nock, Barton, Forbeck, Deuerlein, Herold, Hagan, Castelli, Klein, Miss Conte.
Third Row: Creegan, Mauro, Kreiling, Neal, Lehan, Campble, Kress, McCutcheon, Vaglia, Iacoboni.

HOME ROOM 103

Mr. Miller

First Row: George, vice president; Hodil, secretary-treasurer, Metz, Carson, Fazio, Christy, Civello, Reed, Dible, Hoffmann.
Second Row: DeNunzio, Davis, Flinn, Grosse, Hunt, Honacki, Heintz, Grieco, Lindsay, Mr. Miller.
Third Row: Carlisle, Rose, Burkholder, Hooper, Kuhn, Nesbit, Hribal, Mascaro, McKeever, Lehman, McKeag.

HOME ROOM 112

Mr. Budd

First Row: Colaizzi, president; Cook, vice president; Griffiths, secretary - treasurer; Kleinhenz, Humbert, Hendershot, Clark, Ingersoll, Enty, Chandler.
Second Row: Mills, Leone, Liss, Angelovich, Clarke, Greb, Remezo, Buhl, Minds, Ball, Mormur, Mr. Budd.
Third Row: Murrow, Sharp, Plowman, Scherer, Chandler, Johnson, Montgomery, Douglass, Newton, Ford, LaDrew.

HOME ROOM 114

Mrs. Kraybill

First Row: Lehrian, president; O'Malley, vice president; Kurimsky, secretary-treasurer; Heckert, Brash, Kordyl, Patton, Coulter, Barrons, Russell, Essay.
Second Row: Larko, Morrow, Sahene, Cook, Haas, Gutherlein, Kucera, Matter, Dannettel, Stifter, Mitchell, Fanzo, Mrs. Kraybill.
Third Row: Joyce, Marsh, Murray, Pistoria, Matthews, Rissler, Boegel, Shultz, Salonik, Cole, Currie, Santoro.

JUNIORS

JUNIOR ROOM 202

First Row: Fullen, president; Matesic, vice president; DeVito, secretary-treasurer; Mioduski, Osborne, Porter, Jacob, Daniels, Grundy, Schiver, Lilja, Johnston.
Second Row: Estelle, Squires, Hemmes, Fischer, Shields, Saville, Pottmeyer, Geraci, Shorthouse, McMahon, Mr. Patterson.

HOME ROOM 203

Miss Stoehr

First Row: Mioduski, president; DeFazio, vice president; Shoemaker, secretary - treasurer; Livingstone, Gaughan, Hayden, Penney, Quantz, Gigliotti, Svoboda, Pogacar.
Second Row: Fox, McCutcheon, Spinello, Eldridge, Herrington, Roach, Stehle, Moekle, Uphoff, Shipe, Guiffre, Miss Stoehr.
Third Row: Hubler, Gledhill, Acquaviva, Peterson, Powell, Millard, Mack, Hartung, Chezosky, Shumaker, Napier.

HOME ROOM 204

Mr. Cellich

First Row: Sisak, president; Walker, vice president; South, secretary-treasurer; Giamportone, Mullin, Stewart, Milslagle, Churchel, Giuffre, Putteman, Longphre, Raypush.
Second Row: Giammatteo, Hubert, Guskell, Dixon, Tirpak, Rimmel, Ockey, Scaringi, Graffuis, Peterson, Mirenzi, Mr. Cellich.
Third Row: Paluselli, Snively, Haines, Lowery, Springer, Pongibove, Newton, Lawson, Powell, Scott, Irvine, Gruphofer.

HOME ROOM 205

Miss Massarelli

First Row: Slusser, president; Garner, vice president; Noble, secretary; Tarker, treasurer; Keady, Lyons, Parkinson, Fischmann, Dodson, Punzak.
Second Row: Cardomone, Tietz, Robertson, Kolcun, Gittings, Spandau, Reimers, Ryan, Tavcar, Polliard, Loving, Miss Massarelli.
Third Row: Hoover, student council; Stefani, Stephens, Leon, Piluso, Proviano, De Villing, Goddard, Reh, Martincic, Smith.

HOME ROOM
AUDITORIUM A

Mr. Nemec

First Row: Town, president; Wallace, vice president; Hodgkinson, secretary - treasurer; Warrick, Ross, Crear, Ivill, Chilton, Schultise, Keller, Fuller.
Second Row: Sutter, McGinn, Pilgrim, Larson, Santoro, Madey, Ross, Rhodes, Schavone, Mr. Nemec.
Third Row: Tonsetic, Vizzini, Watkins, Molchan, Stedeford, Jacoby, Kinsey, Rochez, Henshawe, Russ, Schirm, Kopelic.

JUNIORS - - *The first class to complete*

HOME ROOM
AUDITORIUM B

Mrs. Jack

First Row: Caquatto, president; Varassi, vice president; Schrecengost, secretary - treasurer; Franco, Matzger, McGuirk, McCall, Kress, Sicker, Williams, Trozzo.
Second Row: O'Leary, Utt, Scholl, Prager, Koprowski, Lott, Simon, Pavlakovic, Gass, Johnson, Mrs. Jack.
Third Row: Pistoria, Santek, LaRocco, Greco, Yarmer, Boyd, Wray, Budd, Whitford, Kopelic, Walker.

HOME ROOM
AUDITORIUM C

Mr. Peebles

First Row: Mikesell, president; Baran, vice president; Stocker, secretary - treasurer; Walker, Caputo, Zitelli, Siviy, Brown, Wyld, Walters, Johnson.
Second Row: Wood, Luffy, Ginzer, McClinton, Khouri, Vaglia, Renton, Wingfield, Staats, Miletti, Scoletti, Love, Mr. Peebles.
Third Row: Whitman, Serencsa, Carpenter, Larkin, Jakovac, Zomnir, Ganong, Turner, Vidak, Wilson, Ponce.

HOME ROOM
AUDITORIUM D

Mr. Mutter

First Row: Rose, president; Simonetto, vice president; Roessler, secretary; Wells, treasurer; Marano, Thompson, Stampo, Williamson, Turner, Theakston.
Second Row: Tucker, Brissenden, McIntyre, Meade, Mathias, Kozusko, Vetter, Zents, Moelber, Gordon, Boyles, Mr. Mutter.
Third Row: Raleigh, Beech, Leyland, Lantz, Damp, Gehm, Williams, Bartholomae, Ritter, Tiani, Bracco.

the entire year in the new school

HOME ROOM
CAFETERIA A

Mrs. McKelvey

First Row: Smucker, president; Warner, vice president; Rush, secretary - treasurer; Payne, Gray, Yaeckel, Molinaro, Liston, Adams, Wherry, Smith.
Second Row: DiMaria, Haerr, Westling, Meyers, Robertson, Litschge, Sadlowski, Patterson, Spinos, Bouma, Colamarino, Mrs. McKelvey.
Third Row: Angelelli, Vandall, Ibella, Reuschell, Lott, Brandon, Mendenhall, Bechtold, Baxter, Gerthoffer, Smith.

HOME ROOM
CAFETERIA B

Mr. Wolfe

First Row: Skinner, president; Tapner, vice president; Bertoncini, secretary; Stoker, treasurer; Tomcsanyi, Sproul, Valentine, Howe, Larkin, Tomasino, Agate.
Second Row: Smith, Matter, Walker, Spath, Miller, Riggin, Ola, Thomas, Sheaffer, Williams, Mr. Wolfe.
Third Row: Hall, DeWalt, Beck, Johnston, Wilson, Atkins, Titus, Vidmar, Ehalt, Vesce, McCloskey.

First Row: Martini, president; Isherwood, vice president; Draper, secretary; McCutcheon, treasurer; Davies—80, Finley—50, Heberle—170, DeLuca—100.
Second Row: Herrington—60, Conner—210, Cassidy—70, Moelber—160, O'Hara—150, Fornicoia—140, Malay—200, Mr. Starsnic.
Third Row: Mitnick—180, Dye—120, Johnston—90, Woodfill—230, Neff—220, Pett—130, Rice—20, Cook—190, Gaw—30.

SOPHOMORES

They had the honor of being the largest class

Sophomore class officers were Patty Isherwood, Silvio Martini, Diane Draper, and Jack McCutcheon.

Newcomers to the halls of Penn we hoped as a unified group to carry on the tradition of Penn even though all of our homerooms were in the auditorium and a half-day session was our lot. With the Sophomore Board and sponsors, Mrs. Annette Comenetz and Mr. Paul Starsnic, our staunch supporters, we held our first social function, **The Winter Festival,** December 6, 1958, in the gym. Also our selection of Angela D'Ambrosio as class queen and Dennis O'Hara as king along with their royal court Linda Ashcraft, Jean Moore, Mike Palamone, and Ronald Davis gave us great pride and satisfaction. We entered the drama competition on March 13, 1959, by presenting **The Valient** by Holworthy Hall and Robert Middlemass with Miss Irenee Kovaly successfully directing our one-act entry. Going to the new high school building, we expect to enjoy roaming the corridors with the seniors and juniors.

Jimmy Freker, Sam Adams, and Walter McDade, sophomores, search for books for their next book report.

Twenty-one home rooms met in the auditorium

HOME ROOM 20

Mr. Davis

First Row: Rice, president; Kenny, vice president; Bitzer, secretary; Miller, treasurer; Cable, Matchett, Morante, Dialoiso, Alcorn, Dapra, Allen.
Second Row: Heck, Adams, Hopkins, Batchelor, Gist, Hicks, Eckblad, Alexander, Baily, Forman, Barnhouse.
Third Row: Mueller, Brown, Baxter, Bennett, Herold, James, Hagg, Kelly, Augustine, Dunphy, Ganong.

SOPHOMORES

Mrs. Harriet Naser took some of the sophomore boys in her Renault to see the interior of the new high school building.

HOME ROOM 30

Mrs. Furrie

First Row: Gaw, president; Gross, vice president; Carpenter, secretary; Hefferle, treasurer; Burroughs, Elliott, Mills, Capalongo, Lintelman, Olson, Livengood.
Second Row: Schmittel, Cannon, Laubscher, Fehsenfeld, Ankeney, Lalor, Eunson, Solomon, Maxwell, Blye.
Third Row: Bond, Johnston, Heckel, Sutter, Thomas, O'Brien, Bichsel, Bartholomae, Keys, Oden, Eppinger, Raisis.

HOME ROOM 40

Mrs. Cross

First Row: Wheeler, president; Zimmer, vice president; Wormington, secretary; Hegnes, treasurer; Eklund, DeCesare, McCawley, O'Leary, Dearborn, Erdman, Scully.
Second Row: D'Ambrosio, Rengers, Stresky, Gfrorer, Thomson, McMaster, MacQueen, Wingfield, Tolerico, Mrs. Cross.
Third Row: Robbins, Hobe, Conte, Campbell, Miller, Watson, Kean, McKnight, Hainley, Gittings, Belotti.

HOME ROOM 50

Mr. Sloniger

First Row: Finley, president; Renschigai, vice president; Spagnola, secretary-treasurer, Borandi, Tortorete, Stehle, Seibel, Link, Evans, Gibson, Ola.
Second Row: Gill, Ryder, Palamone, Thomas, Appel, Moore, Sweeney, Nemec, Stoner, Charlton, Mr. Sloniger.
Third Row: Knoll, Nance, Stanton, Gross, Shaffer, Tirio, Harvey, Flinko, Walker, Solt, Michaux, Soroka.

Entered enthusiastically into school affairs

HOME ROOM 60

Mr. Beisel

First Row: Herrington, president; Best, vice president; Amoroso, secretary-treasurer; Ackerman, Coleman, Abercrombie, Brown, Arndt, Crosgrove, Angotti, Chettle.
Second Row: Boyd, Boyles, Allen, Hart, Burton, Burton, Lumsted, Mantch, Channels, Mr. Beisel.
Third Row: Diven, Everette, Bright, Caldwell, Bracco, Ashcraft, Barlich, Blose, Baxter, Cosnotti, Ambler, Bollinger.

HOME ROOM 70

Mrs. Comenetz

First Row: Cassidy, president; Edmunds, vice president; Bartley, secretary; Christenson, treasurer; Harper, Bonardi, Evanosky, Bary, Belcastrol.
Second Row: Blewett, Busa, Capolianco, Clinton, Arnold, Herrmann, Johnston, Mrs. Comenetz.
Third Row: Miller, Carder, Clouse, Bender, Czoper, Berexa, Crosby, Conway, D'Ascenzo, Cole.

SOPHOMORES

HOME ROOM 80

Mrs. Decker

First Row: Davies, president; DeNunzio, vice president; Bogardus, secretary; Hoffmann, treasurer; Englert, Brown, Black, Hill, Clagett, Dineley, Bender.
Second Row: Bush, Buff, Molchan, Hribal, Cowan, Clark, DeNinno, Newton, Jackson, Mrs. Decker.
Third Row: Key, Davis, Griffith, Damiano, Ross, Katalen, Lobaugh, Bouma, Dean, Hampton.

HOME ROOM 90

Mrs. Hadfield

First Row: Johnston, president; Grechen, vice president; Gerhard, secretary-treasurer; Campbell, Grieco, Ceccato, DeCesare, Dasta, Crino, Morton.
Second Row: Leekins, Macioce, Cohen, Buechele, Jorstad, Keister, Davidson, Dearing, Mrs. Hadfield.
Third Row: Hedeen, Florwick, McKeag, Timmis, Landman, Fitzroy, Downey, Dugas, Burkhart, Russo.

HOME ROOM 100

Mrs. Jones

First Row: DeLuca, president; Broderick, vice president; Rocereta, secretary-treasurer; Duff, Coddington, Duff, Fantaski, Fedinick, Elosser, Cook, Hill, Hayden.
Second Row: Casper, Hoellein, Kaufman, Barbor, Marney, Burger, Palmer, Guggie, Mrs. Jones.
Third Row: Dick, Mork, Richards, Dolfi, Kugler, Mancuso, Desatnik, DeFrancesco, Kremser, Cook, Hauck.

HOME ROOM 120

Mr. Mathos

First Row: Dye, president; Irwin, secretary - treasurer; Isherwood, Gross, Madej, Edmundson, Eldridge, Keith, Goode, Keyser.
Second Row: Myers, Isherwood, Mascaro, Elosser, Berg, McCutcheon, DeVenny, Laufer, Lehan, Mr. Mathos.
Third Row: Giordano, O'Connor, Nithman, Kerr, Dougher, Edgar, Clouse, Murray, Goins, Cowen, Hobbs.

SOPHOMORES

HOME ROOM 130

Mrs. McAfoose

First Row: Pett, president; Gealy, vice president; Mascaro, secretary; Nelson, treasurer; Draper, Kappler, Molina, Hall, Luchansky, Finley, Slane.
Second Row: Lodovico, Palmer, Johnston, Fairbanks, Tipton, Sepelijak, Johnson, Elkins, Larkin, Mrs. McAfoose.
Third Row: Knable, McMahon, O'Connor, Logan, Echard, Condron, Myers, Kemp, Deni.

HOME ROOM 140

Mr. Nist

First Row: Formicoia, president; Foster, vice president; Stanfield, secretary-treasurer; Lambert, Lawson, Pusateri, Montgomery, Mosier, Makary, Murphy, Flaherty.
Second Row: Klein, Gess, Mehold, Manna, Dialoiso, Osborne, Simpson, Graham, Vecchiola, Mr. Nist.
Third Row: Loving, Laus, Morante, Evans, Morel, Yurille, Ola, Gregory, Grgic, McDonough.

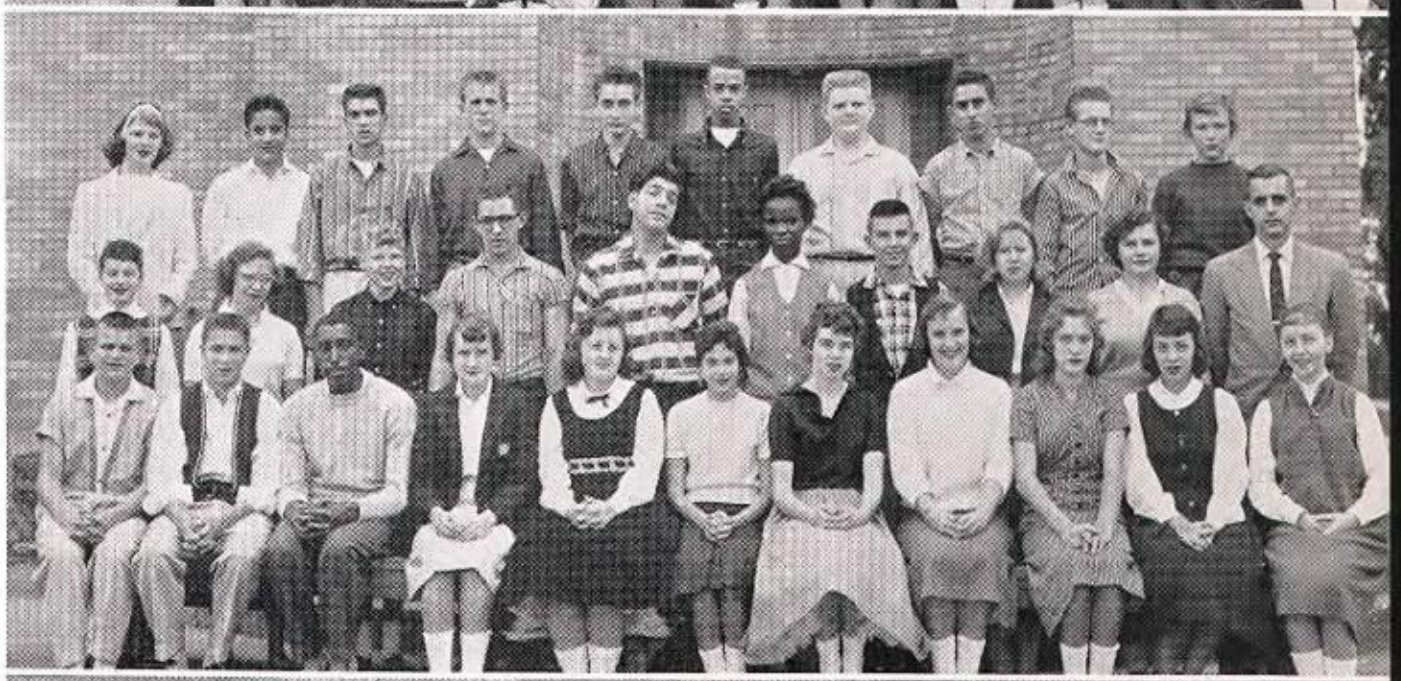

HOME ROOM 150

Mr. Norman

First Row: O'Hara, president; Ayers, vice president; Morris, secretary; Loebach, treasurer; Gigliotti, Murgie, Kleinhenz, Hansen, Powell, Rodriguez, Zambo, Isel.
Second Row: Shook, Morre, Murrow, Hilterman, Franz, Best, May, Lozovoy, Molchan, Madey, Mr. Norman.
Third Row: Miglioretti, Sportelli, Staubitz, Wolfe, Szerszynski, Keith, Orlic, Orr, Evarts, Hess, Eddy.

HOME ROOM 160

Mr. Sendek

First Row: Moelber, president; Hromyak, vice president; McCay, secretary; Price, treasurer; Rodgers, Siegert, Poole, Mains, Ross, Jackson, Anderson.
Second Row: Snyder, Pecora, Zuvola, Werner, Kelly, Thomas, Raci, Watson, Mr. Sendek.
Third Row: McCloskey, Pariso, Etchison, Sum, Ludorrici, Olson, Geras, Howard, Foreman, Carlisle.

SOPHOMORES

HOME ROOM 170

Mr. Starsnik

First Row: Heberle, president; Saville, vice president; Mero, secretary; Gregory, McGonagle, Ryan, Thomas, Sines, Lodovico, Lott, Stauff.
Second Row: Iannotti, Rearick, Robinson, Robson, Robinson, Weeter, Oberch, Rudolph, Mr. Starsnik.
Third Row: Taylor, Kurimsky, Totten, Brown, Good, Morrow, Reynolds, Moschetta, Kress, Schoepke.

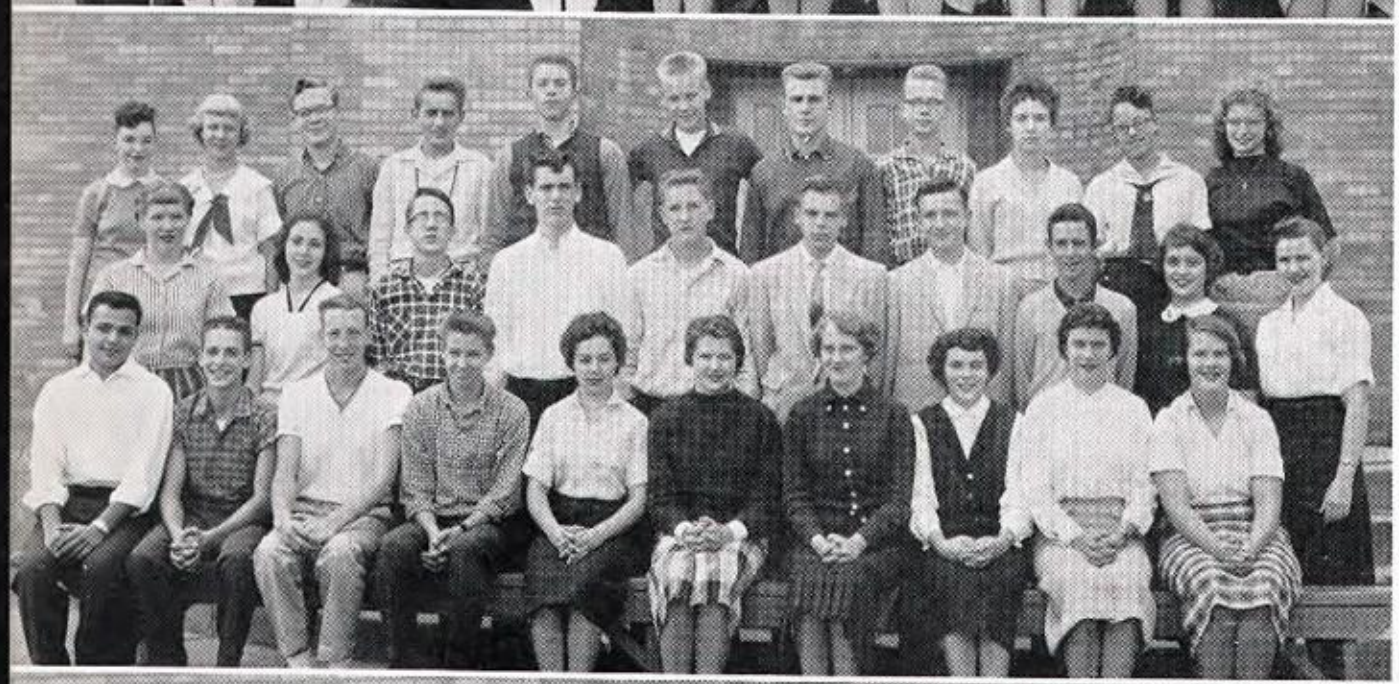

HOME ROOM 180

Mrs. Lesser

First Row: Martini, president; Mitnick, vice president; Schofield, secretary; Pickering, treasurer; Moore, Pryatel, Thompson, King, Schlenker, Sherrill.
Second Row: Spath, Snyder, Newmyer, Farbarik, Hubert, Kuhn, Plusquellec, Spiziale, Simler, Mrs. Lesser.
Third Row: Ingoldsby, McDade, Schuler, Rogers, Grieco, Conville, Humphreys, Anderson, Remezo, Sandidge, Milani.

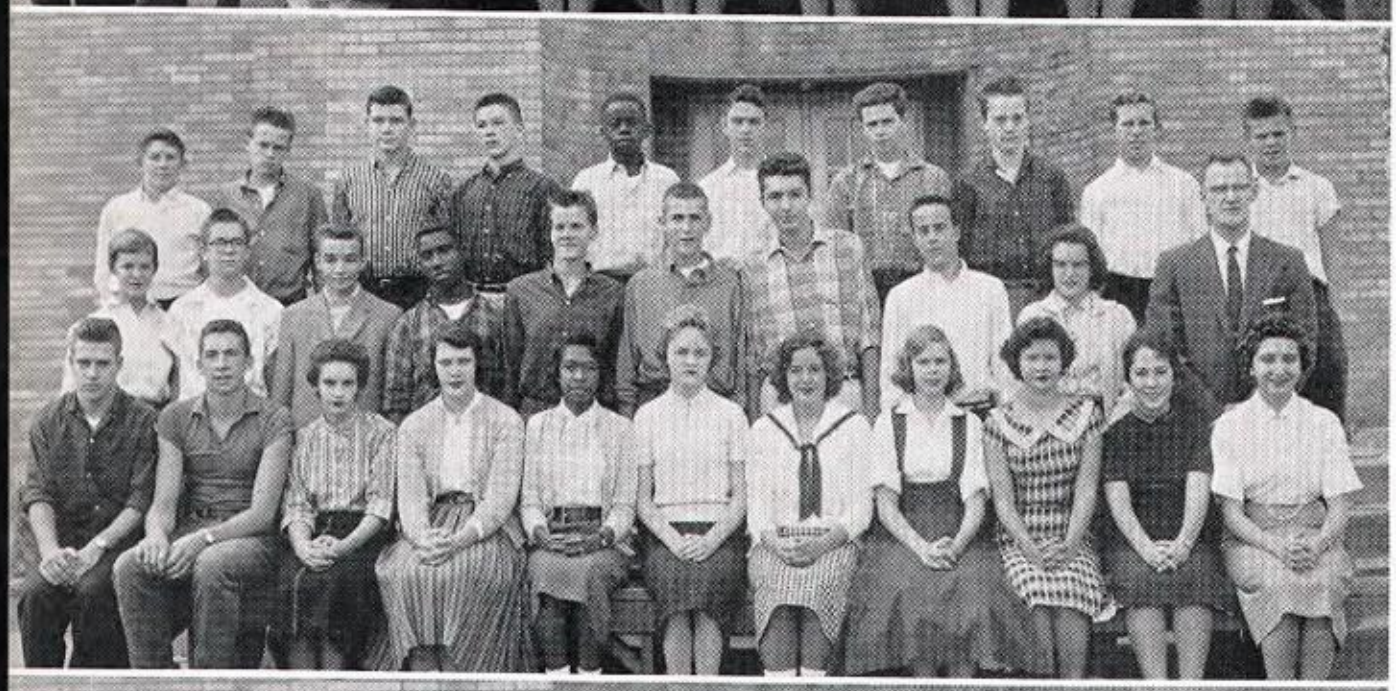

HOME ROOM 190

Mr. Volz

First Row: Cook, president; Bourne, vice president; Verzinski, secretary - treasurer; Sellors, Sproul, Williamson, Ott, Winter, Russo, Panati.
Second Row: Shorthouse, Turpin, Heggie, Levitt, Kuhn, Worner, Navari, Prince, Saylor, Mr. Volz.
Third Row: Bender, Morrow, Trusckel, Kreiling, Russell, Ryer, Toole, Stohner, Wolfe, Tiani.

HOME ROOM 200

Mr. Walsh

First Row: Malay, president; Gibbs, vice president; Speirs, secretary - treasurer; Zipay, Pitacceato, Yavorsky, Thomas, Pechar, Zerebnick, Plusquellec.
Second Row: Jones, Woodfill, Brinke, Waldo, Warden, Szejk, Selzer, Wallace, Rosella, Mr. Walsh.
Third Row: Long, Murgie, Smith, Adams, Fiala, Boughter, Windsor, Wetmore, McKinney, Mahone.

HOME ROOM 210

Mrs. MacMillan

First Row: Conner, president; Smith, secretary - treasurer, Valerio, Thompson, Stanley, Wright, Niel.
Second Row: Stewart, Abaray, Bass, Taylor, Smith, Rich, Best, Greene.
Third Row: Stitt, Melzer, Wible, Creazzi, Cefola, Walton, Smith, Klein, Coffen.

SOPHOMORES

Were glad when half-day sessions came to an end

HOME ROOM 220

Mrs. Lathrop

First Row: Neff, president; Eicheldinger, vice president; Scott, secretary; Withum, treasurer; Walker, Sansone, Renner, Tendick, Van Eman, Wagner, Hill, Carter.
Second Row: Bianculli, Weaver, Hoey, Toner, Ambrose, Vaccarello, Kasper, Panner, Mrs. Lathrop.
Third Row: Schultise, Clark, Schweninberg, Kuhn, Ursetta, Connors, Bailey, Hodil, Tomcsanyi, Regan, Testa.

HOME ROOM 230

Mr. Wilson

First Row: Woodfill, president; Borrasso, vice president; Rudy, secretary; Davis, treasurer; Wendell, Clark, Caranfa, Zeile, Scherder, Snyder, Fryman, Verzinski.
Second Row: Wray, Nist, Wolfson, Johnson, Sorg, Lupinacci, Thomas, Besh, Bobich, Kuhn, Mr. Wilson.
Third Row: Ray, Staubitz, Gaunt, Zummo, Wright, Upperman, Will, Lewis, Mink, Smith, Wildow, Holmes.

1959

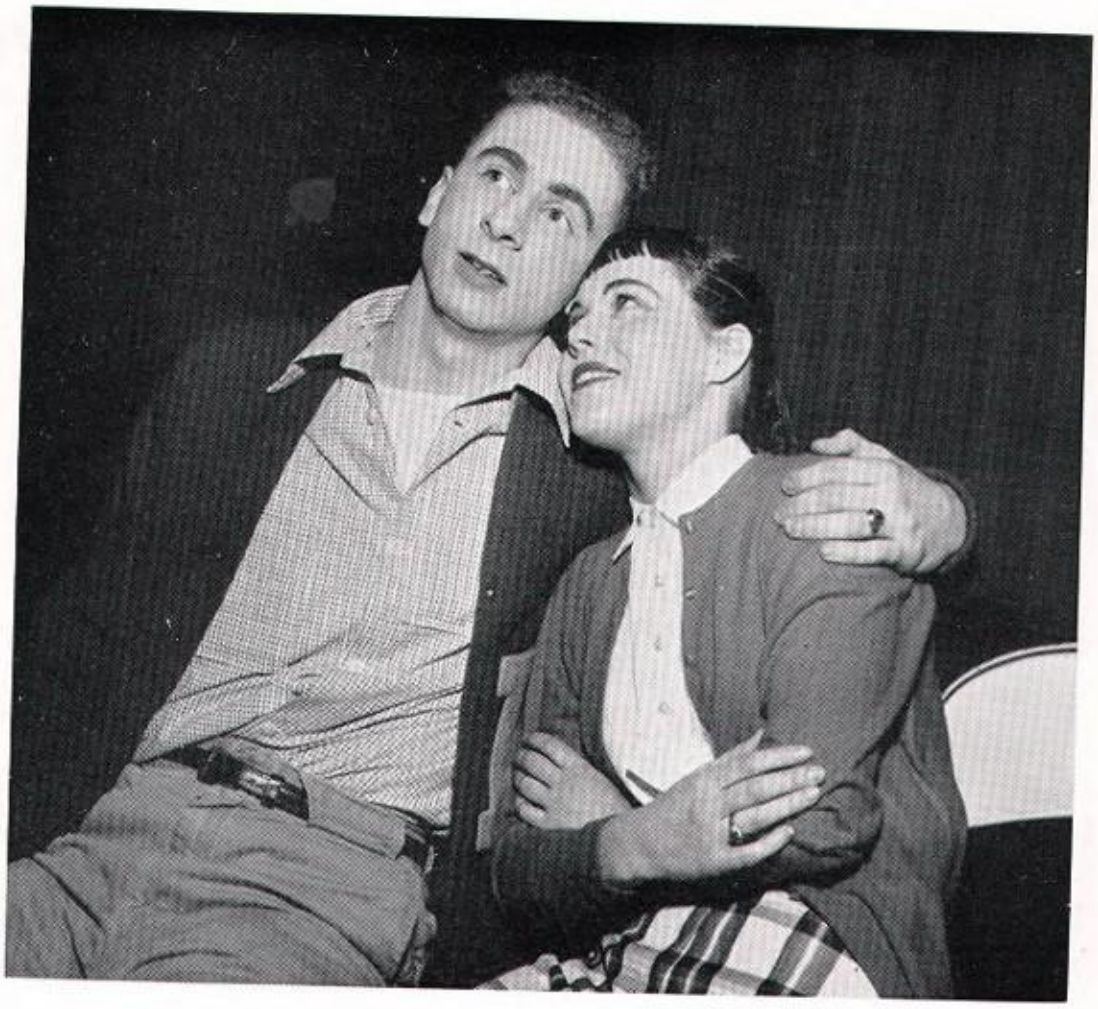

A FREE FLOW OF INFORMATION AND IDEAS
LED THE WAY TO COMMON UNDERSTANDING

ACTIVITIES

Duties and responsibilities educated us

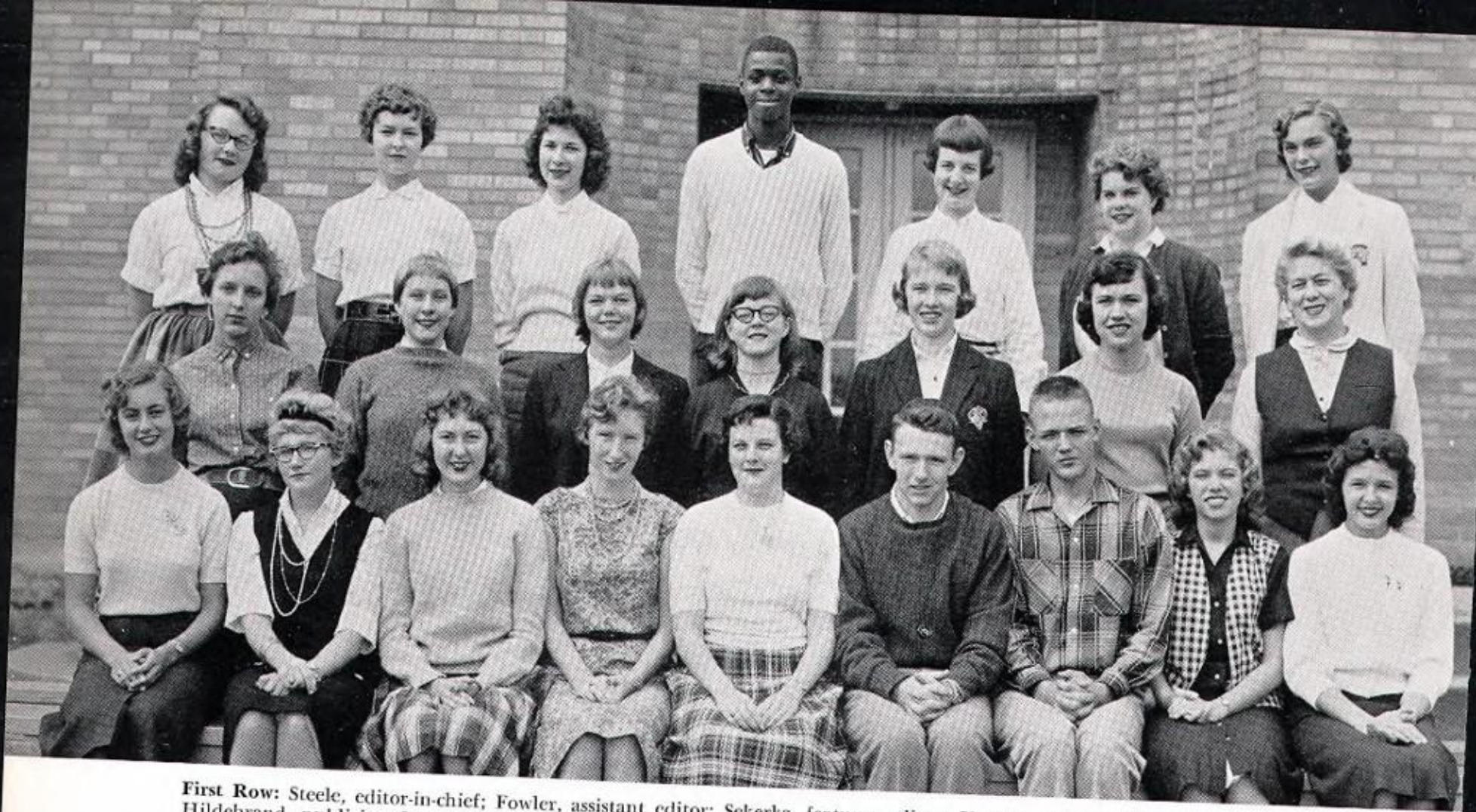

First Row: Steele, editor-in-chief; Fowler, assistant editor; Sekerka, features editor; Varoga, assistant features editor; McCune, sports; Hildebrand, publicity; Steenburgh, photographer; Thompson, business manager; Johnson, head typist.
Second Row: Lott, Forbes, Mioduski, Porter, Ross, Brunton, Miss Stoehr.
Third Row: Coates, Hubert, Blaskovich, Dixon, Heath, Kline, Tapner.

SENECA

Publications presented school information

The yearbook served as a memory book for students and as a public relations instrument. Because we moved to the new Penn Hills High School in April 1959, the staff chose the appropriate theme for the book called "A Blue Print For Living." Although we cannot record any familiar sounds such as the screech of bus brakes, the shuffling feet of students pouring into the building, clanging lockers, lilting laughter or even a sob of despair, yet the staff endeavored to show many of the sights of school living. Wanting to live up to our 1956, 1957, and 1958 predecessors who received First Awards, we learned early to assume responsibility because of the sponsor's absence for a while. Unexpectedly and continually problems appeared—members forgot about deadlines and the two-session day brought difficulties. We were ever aware of bringing class interruptions and school inconvenience to a minimum. But with the fine school attitude and the generous backing of the administration and faculty, we survived as a unified group, learning much about journalism and flourishing in a friendly, cooperative atmosphere with Miss Marie Stoehr, our sponsor, and Mr. Larry Miller, business manager.

Donna Fowler, assistant editor, and Linda Steele, editor, reviewed former **Senecas.**

SPONSOR
Miss Marie Stoehr

Susie Johnson, head typist, and Lois McCune, sports editor, approved a stencil.

Offered opportunities galore for the talented

Kathie Sekerka, features editor, with her assistant, Kay Varoga, looked over copy.

Mr. Miller, business manager, with his assistant, Carole Thompson and Bob Hildebrand, publicizing the **Seneca**.

Andy Stefani, art editor, and Stuart Steenburgh, photographer, examined cover designs.

First Row: Montgomery, editor-in-chief; Brandt, feature editor; Smith, sports editor; Waxman, public relations; Roccasano, business manager; Deakins, activities editor; Bocchino, exchange editor; Liston, Lyons, Dodson.
Second Row: Pilgrim, Westling, Haas, Battist, Merkel, Oberch, Kucera, Barkovich, Buhl, Scully, Mr. McLeister.
Third Row: Siviy, Liss, Petersen, Appel, Walter, Wilson, Hamilton, Steenburgh, Keller, Meyers, Herrington, Deremer.

PENN POINTS

A high adventure into journalism

Because the school operated for part of the year on half-day sessions, it was imperative to keep all the students informed about events through **Penn Points,** Penn's newspaper, which interpreted the news of the school, commended student recognition and achievement, and trained staff members in the rudiments of journalism. Augmenting this, it gave the staff experience with publications and the persons contributing the most became affiliated with **Quill and Scroll,** a national journalistic organization. Their activities included attending with the sponsor, Mr. Walter McLeister, the W.P.S.P.A. Conference at Langley High School in Pittsburgh, October 4, 1958, and planning the grandest event of the year, the Coronation Ball, held November 14, 1958, at which time class kings and queens with their attendants were presented. Time and effort, combined with perseverance, brought the **Penn Points** staff into the focus of the entire school.

Stuart Steenburgh, photographer, and Bill Montgomery, editor, selected photographs for **Penn Points.**

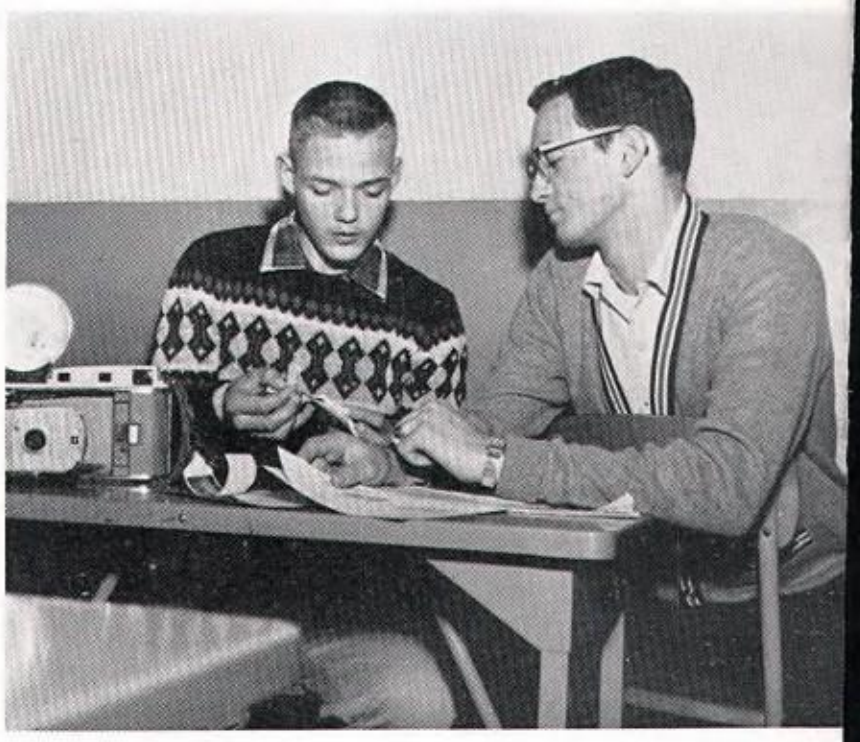

SPONSOR
Mr. Walter McLeister

Mary Ann Battist, reporter, looked over a copy of another school's paper with exchange editor, Nancy Bocchina.

Newspaper reflected our ideas and attitudes

Helen Hale, circulation editor, and Carol Roccasano, business manager, found time for discussion.

Scott Smith, sports editor, talked over a game with reporter David Walter.

Pat Waxman, public relations editor, and Bonnie Brandt, features editor, discussed the latest issue of **Penn Points.**

STUDENT COUNCIL

Student Council officers relaxed in the sunshine after working all term for the entire student body.

The purpose of Student Council was to represent the student body in the general organizational structure of the school. Under the excellent leadership of president, George Hamilton, and sponsor, Dr. Matthew M. Alcorn, this body bettered student welfare and contributed toward the general improvement of the school program. When home football games occurred, they managed the refreshment stand with the help of Mrs. Virginia Cramer, home economics teacher. Also they provided superior assembly programs, supervised guest card procedure for school dances, published the **Student Handbook,** and wrote the code of ethics adopted by the student body. Highlighting all this, the group managed the P.T.A. membership drives, improved interscholastic sportsmanship in athletics and organized school elections. Student Council, indeed, discussed and took action on each home room's ideas, questions, or problems democratically.

OFFICERS

President ..... GEORGE HAMILTON
Vice President ..... BARBARA SLEVIN
Secretary ..... DONNA JANE COSTELLO
Treasurer ..... ROBERT PFAFF

First Row: Mullin, Thompson, DeNinno, Mettrick, Williamson, Stewart, Bertovich, Alcorn, Casper.
Second Row: Hamilton, president; Slevin, vice president; Pfaff, treasurer; Costello, secretary; Paul, Deakins, Kiser, Heath, Timmis Gibson, Heckel, Cushner.
Third Row: Lesko, Dearborn, Bellini, Bella, Draper, Moore, Isherwood, Mero, Scott, Beckett, Murphy, Barton, Dr. Alcorn.
Fourth Row: Shorthouse, Elisco, Herrmann, Wilson, Aippersbach, Tomain, Mullin, Eldridge, Scott, Chasey, Brown, Turner, Hoover Chieffo.

Barbara Thompson and David Walter prepared sandwiches for the hungry football crowd.

Buying, selling snacks, making change was all in an evening's job for Betsy Casper.

Student opinion assisted administration

Famished football fans were eager for Sandy Heath's prompt service.

"Cokes! Cokes!" the crowd cried. Ed Mitchell hurried back and forth satisfying the students' needs.

SERVICE CLUBS

COMMERCIAL CLUB

Ready and willing to learn anything about the business world were the girls in the Commercial Club. The purpose of this club was to teach members more about the business world and give them practical experience by acting as secretary to the various teachers in the school. Under the expert guidance of Mrs. Harriet Naser the club offered many services to the school by making programs for the many school functions. At the end of the year the club awarded pins to the best typing, shorthand, and bookkeeping students. They chose an ideal secretary from the graduating seniors taking the commercial course. A banquet for the girls get-together before going out into the business world as full-fledged secretaries was another highlight. Trips to a few of Pittsburgh's large business firms gave the girls a picture of what they would be facing after graduation. The members in Commercial Club will never forget their experience and good advice received.

Angelo, Brandt, Collins, Trozzi, Commercial Club officers demonstrated a mimeograph.

OFFICERS

President ..... RITA TROZZI
Vice President ..... ESTHER ANGELO
Secretary ..... BARBARA COLLINS
Treasurer ..... BONNIE BRANDT

First Row: Trozzi, president; Angelo, vice president; Collins, secretary; Brandt, treasurer; Wilson, Teodori, Howe, Greco, Betts, Bocchino, DeMartino.
Second Row: Coffman, Blanck, Daniels, Merkel, Barkovich, Kline, Weaver, Johnson, Mrs. Naser.
Third Row: Thompson, Dull, Hall, Hubert, Varoga, Verzinski, Muir, Gibson, Cawthorn, Duncan, Dodson.

First Row: Palandro, Tonsetic, Merletti, Bertovich, Peticco, McLaughlin, Pierro, Thorn, Craft, McCawley.
Second Row: Catello, Manchini, Sloss, Payer, Guthrie, Kutchell, Blaskovich, Geras, Summers.
Third Row: Oertel, Oberch, Goldner, Pott, McGoldrick, Wendell, Keith, Ford, Smith.

Carol Hall and Nancy Bocchino worked with a calculating machine.

Velma Keith, Dorothy Oberch, and Virginia Geras transcribed shorthand notes.

Joan Kozusko, Jean Keady, Sandy Eagan took shorthand notes in class.

Carol Cummins, Ruth Turner, and Loretta Greco practiced bookkeeping.

First Row: Werner, Clark, Cassidy, Hedeen, Heck, Stewart, Blewett.
Second Row: Eckblad, Soloman, Kean, Stoner, Navari, Schoeppe, Mascaro.
Third Row: Fornicoia, O'Connor, Connors, Broderick, Smith, Wray, Niel, Cole.

Miss Pierce showed Clyde Burton and Jim Montgomery how to thread a projector.
Wesley Semple, George Stoner, and Stuart Steenburgh try to fix a broken machine.

Robert Mack, Robert Matthews, and Robert Capalongo spliced a film.
Newton Harris and Dave Wells got ready to show a film to a class.

Bill Stedeford taught Tom Love to prepare a machine.

SERVICE CLUBS

THE PROJECTION CLUB

Visual and audio aids brought visual pleasure and opened the door to more knowledge. Miss Mae Pierce, in charge of this activity, trained students from all the classes to become capable projectionists who had to be available at a moment's notice to help in class when slides or a film arrived. This required a knowledge of operating still or motion projectors. The whirring machines usually clicked along smoothly, but if suddenly the sounds—crack, bang, zoom—reverberated through the room, an operator had to be skillful in splicing the film quickly. Furthermore, the students respected the value of all types, handling the equipment carefully. Seniors Stewart Steenburgh and George Stoner managed and kept in order the Ampro projector used in the auditorium. The diversity of subjects viewed and the richness of content sharpened wits and stimulated thinking in the classroom.

Brought new horizons to the classroom

First Row: Love, DiMaria, Whitman, Abbruzzese, Appel, Swatsworth, Ponce, Burkhart, Ehalt, Klein.
Second Row: Colamarino, Sharp, Kennedy, McKeag, Blaskovich, Stoner, Steenburgh, Thomas, Smolzenski, Miller, George, Capalongo, Smucker, Miss Pierce.
Third Row: Ball, Burton, Crawford, Harris, Mack, Linhart, Millard, Leaf, Verzinskie, Semple, Wells, Stedeford, Powell.

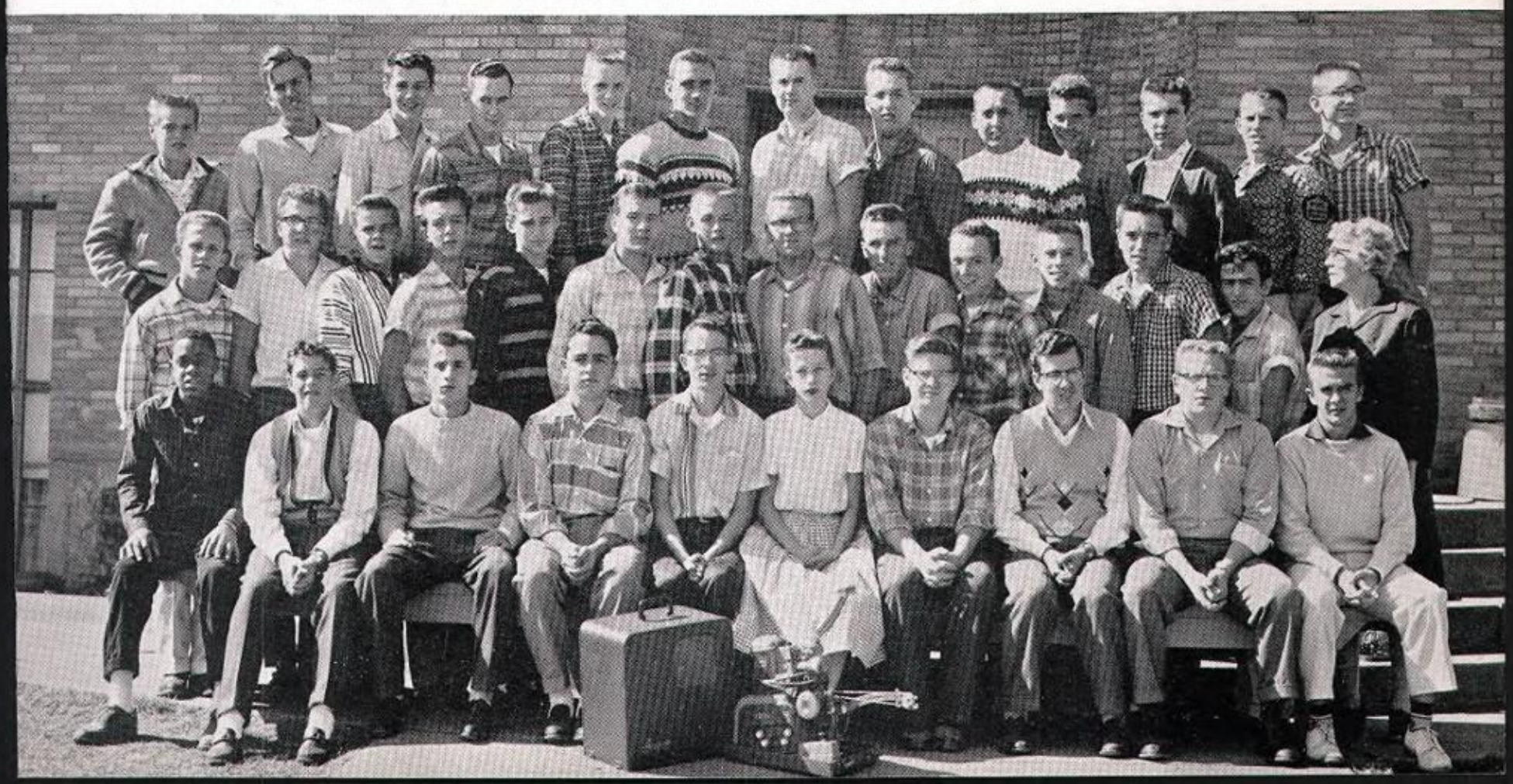

SERVICE CLUBS

Big Chiefs at Penn

The Presidents' Club officers mailed an important communication.

CLUB PRESIDENTS' ORGANIZATION

Presided over by George Hamilton, Student Council president, and directed by Mrs. Elizabeth Beadling, director of activities, this organization was created to coordinate meetings of the extra-curricular activities. Their main project was to raise money for Activity Oscars, given to deserving seniors. Limited to five per cent of the senior class enrollment, the Oscars were awarded by means of a point system which was graded by sponsors of clubs, home rooms, sports, and band. Another responsible task was the planning of the last regular meeting of the Parent-Teachers Association. This club surely followed the traditional democratic philosophy of the school.

OFFICERS

President ..... GEORGE HAMILTON
Secretary ..... RITA TROZZI

First Row: Hamilton, president; Trozzi, secretary; McCune, Butera, Roccasano, Mettrick, Steele, Lesko, Barnes.
Second Row: Rabatin, Flach, Pfaff, Kiser, Clough, Cushner, Costello, Chasey, Mrs. Beadling.
Third Row: Tomain, Slevin, Wikman, Montgomery, Gibson, Colaizzi, Johnston, Armbruster.

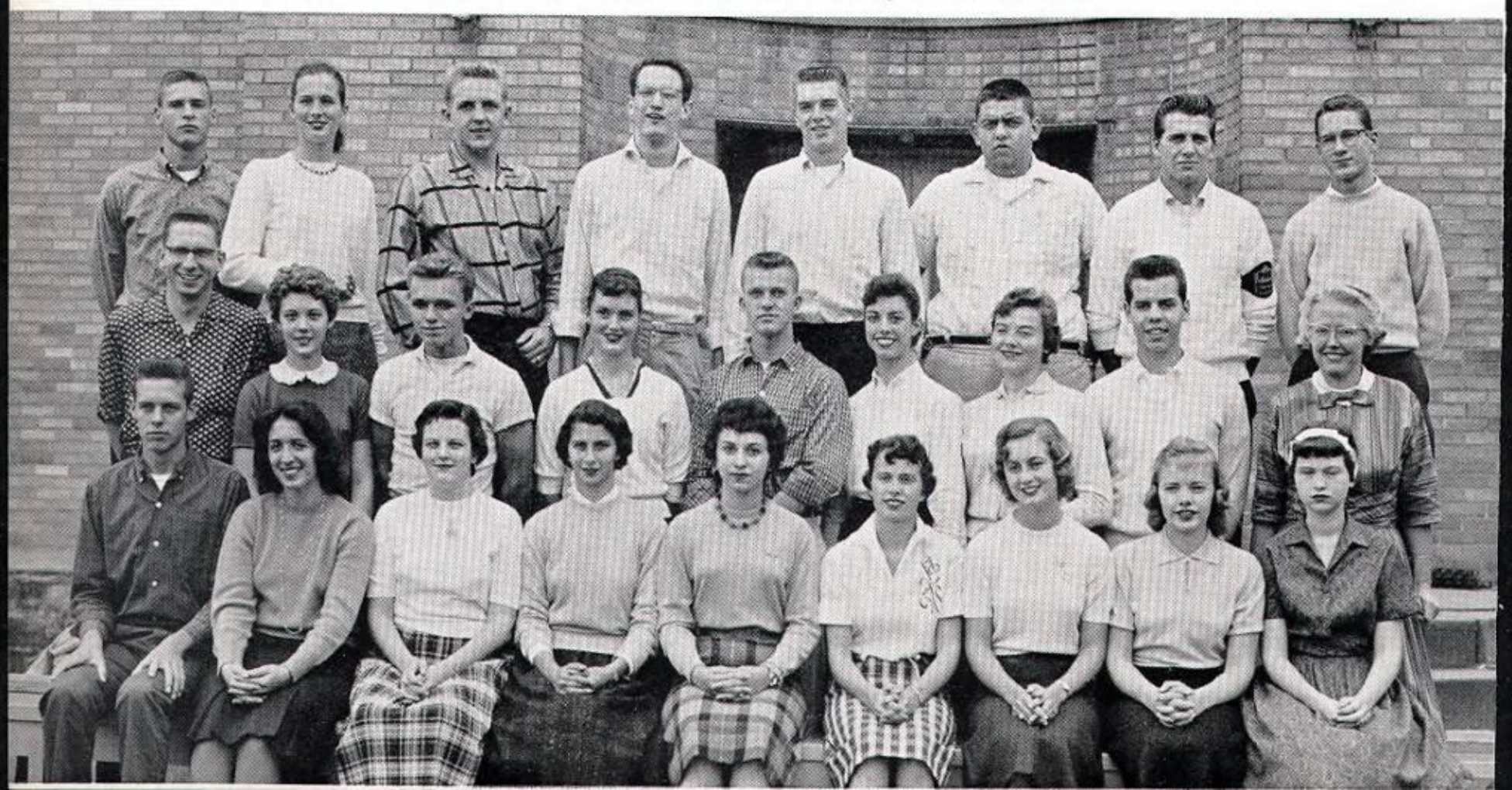

First Row: Schlenker, Matter, Tirpok, Dorricott, McKnight, Lownie, DeFazio, Meyers.
Second Row: Alexander, Wheeler, Matter, Fitzroy, Johnson, Penney.
Third Row: DeLuca, Varassi, Kortze, Gittings, Hill, Christenson, Putteman, Zitelli.

Librarians helped students find reading material

LIBRARY ASSISTANTS CLUB

The Library Assistance Club was under the training of Miss Gevienne Smith and her co-workers Mrs. Frances DeClever and Miss Harriet Sexton. Members were accepted on a voluntary basis only and trained to circulate, process and shelve books or help to create many seasonal displays advertising books. This invaluable service of student volunteers permitted the librarians to devote more time to other students coming to the library with reference questions, seeking material for research themes, or inquiring about magazines or newspaper articles. Credited with having spent many hours helping were seniors Jan Dorricott, Judy Swatsworth, and Bernie Kortze.

Wesley Semple and Angela Pierro checked in books with Mrs. Berg, library secretary.

Jack Hysong and Jackie Nelson found vertical file material.

Tony Lonero interested in college catalogue.

Nancy Tobul and Sue Burton scanned current magazines.

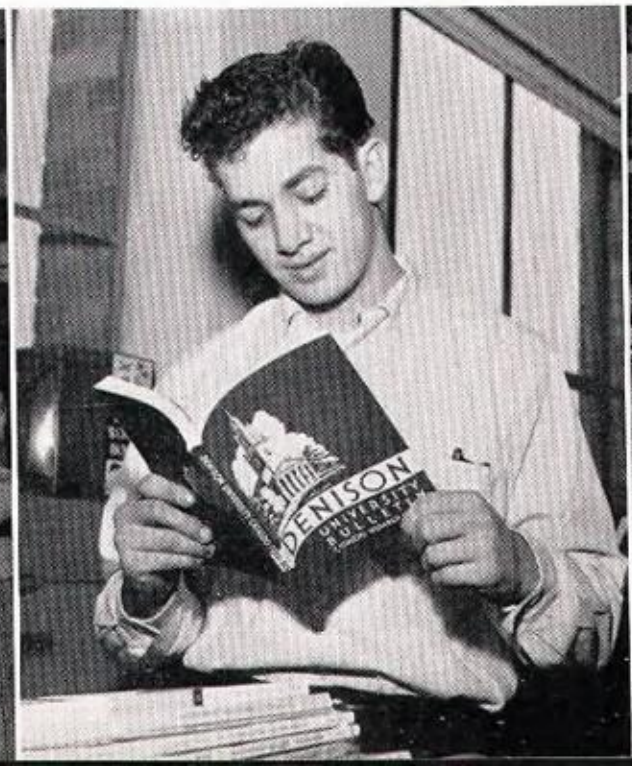

First Row: Chasey, president; Hartman, vice president; Palamone, secretary; Vetter, treasurer; Paul, historian; Clough, Steele, Hale, Gfrorer, Stewart, Frace, Alexander.
Second Row: Fritsche, Thorn, Hartshorn, Moorefield, Mayhew, Tucker, Uphoff, Gordon, Gainey, Lehrian, Walker, Mioduski, Spinos, Shockey, Mrs. Berg.
Third Row: Green, Merkel, Cervi, Sekerka, Rohrmann, Deakins, Grubbs, Danforth, Nesbit, Crawford, Malone, Cushner, Schwarzer, McKnight, Parker.

Endeavored to bring happiness into lives of others

The Monterreys—Richard Greene, Fred Harris, Bill Rose, and Carl Russell.

"Laugh and the world laughs with you" was Charlie Appel's slogan.

SERVICE CLUBS

VARIETY CLUB

Achievement and success were the chief bywords of the Variety Club whose purpose was to encourage any student to acquire self-confidence by developing and using his God-given talent for public use. Giving free entertainment willingly to civic or church organizations as well as performing in school assemblies, members of this popular group made fifty or sixty public appearances during the course of the school year. Indeed, the experience gained through participation in community affairs often led former members to a stage career. Although Mrs. Catherine Baine Berg, their coach and adviser, said that all made a good contribution this year, their president, August Chasey, with his guitar, the Monterreys' songs and Charlie Appels' antics will long be remembered. A top-notch talent show, too, performed to bring a foreign exchange student to Penn Hills, was the highlight of this year's activities.

OFFICERS

President ..... AUGUST CHASEY
Vice President ..... HENRY HARTMAN
Secretary ..... MARLENE PALAMONE
Treasurer ..... CAROLE VETTER

First Row: Bryson, Elliott, Reed, Gray, Zeile, Best, Raisis, Draper, Yeak, Greene.
Second Row: Joseph, Martini, Milani, Solt, Kortze, Watkins, Bertovich, Thompson, Dull, Collins, Russell.
Third Row: Christman, Echard, Murrow, Eckhardt, Knoll, Pickering, Armbruster, Rose, Burg, Costello, Wickerham, Bertovich.

MORE SERVICE CLUBS

JUNIOR RED CROSS

We show you another extra-special blue print for school living. Penn's Junior Red Cross affiliated with the Pittsburgh Red Cross Chapter, won recognition as a worthy club to join. Members could take a First Aid course to prepare for any future need. Their greatest interest concerned needy persons and they found ways and means to help them. One successful project was a Toy Drive and another was a Penny Campaign for Mr. Football. Their finances were put to use for school and community. This group, with the sponsor, Mrs. Arlene Lesser, too, took time to visit children's hospitals and orphanages or retarded children's homes—thereby getting first-hand information about the sick and unfortunate children in the community. Definitely the Junior Red Cross members learned early in life to share a part of themselves with others.

Junior Red Cross officers demonstrated their knowledge of aiding an injured person.

OFFICERS

President ..... PATRICIA FLACH
Vice President ..... SANDRA PECORA
Secretary ..... SANDRA WARRICK
Treasurer ..... JANET DORRICOTT

Offered their services to needy persons

First Row: Flach, president; Pecora, vice president; Warrick, secretary; Dorricott, treasurer; Mink, Forbes, Quantz, Valerio.
Second Row: Platt, Lesko, Hadden, Green, Costello, Hagan, Gentile, Mrs. Lesser.
Third Row: Leone, Bender, Kozusko, Ganong, Sisak, Ristway, Knoll, Pilgrim.

BOOSTER CLUB

Bev Augenstein, Susan Fleming, Carol Roccasano elated over victory with the Wilkinsburg team.

BOOSTERS CLUB

Mr. Harold Peebles and Mr. Gary Patterson, sponsors, along with Carol Roccasano, president, managed the Booster Club, the largest club in school. Unswerving in its aim and expanding in its influence, this club instilled school spirit, that energy so vital to the mood of school life. They also made buses available for away football and basketball games and gave a substantial contribution to the chorus robe fund. No one will ever forget the devotion and fervor of Woody Doxey, goal post decoration chairman, undauntedly swinging from a goal post at six-thirty the morning of the Wilkinsburg football game. Stirring up spirit by visible means such as the sale of red and gold booster buttons and shakers, this group experienced a glow of pride in knowing that their enthusiasm like laughter become contageous.

Promoted the wonderful spirit of Penn Hills

JUNIOR and SENIOR BOOSTER CLUB HOME ROOM REPRESENTATIVES

First Row: Bellini, secretary; Platt, project chairman; Augenstein, treasurer; Day—209, Fleming—104, Mclaughlin—207, Peticco—106, Alexander—102, Joseph—201.
Second Row: Mr. Peebles, Doxey—211, Varoga—214, Bianculli—7, Rose—Auditorium D, Best—1, Scoletti—Auditorium C, Rupp—108, Sutton—206, Mr. Patterson.
Third Row: Sicker—Auditorium B, Schavone—Auditorium A, Manton—202, Cook—112, Reh—205, Chezosky — 203, Giacco — 9, Walker — Cafeteria B, Dixon—204, Barr—3, Kordyl—114.

SOPHOMORE BOOSTER HOME ROOM REPRESENTATIVE

First Row: Richards—210, Dialoiso—20, DeCesare—40, Isel—150.
Second Row: Seibel—50, Clagett—80, Van Eman—220, Pecora—160, Thomas—200, Burroughs—30, Lawson—140.
Third Row: Dearing—90, Bobick—230, Mantsch — 60, Kress — 170, Hauck—100, Kemp—130, Cowen—120, Pryatel—180, Berexa—70.

STAGE CREW
HALL PATROL

HALL PATROL

"Middle stairway—down. Side stairways—up. Keep right. Don't form a bottleneck at the head of the stairs. You can't smuggle that food out of the cafeteria." These friendly directions or an arm extended across a doorway to bar an illegal exit were firmly executed by the Hall Patrol boys, directed by Dr. Matthew Alcorn. Ronald Johnston, captain, and his boys were respected by everyone for the fine way in which they helped to conduct fire drills, maintain order, keep the traffic moving smoothly between classes, and direct the seating of students in assembly. The boys with their red and gold arm bands deserved much credit for doing the assignments without seeming domineering in voice or dictatorial in manner.

STAGE CREW

The four-man stage crew, managed by Stuart Steenburgh and supervised by Mr. Robert Carpenter, had numerous tasks to do during the year. They prepared the stage for the crowning of the class kings and queens, for assemblies, concerts, and play productions. Such hard jobs as moving pianos, carrying chairs, and placing risers was done cheerfully. These boys also took the responsibility of learning lighting effects and displayed this skill when needed.

Members of stage crew—Ron McCafferty, Roger Clough, George Stoner, Stuart Steenburgh.

Won the respect of all the student body

First Row: Thomas, N. Vaccarello, treasurer; Johnston, captain; Wymard, secretary; Peterman.
Second Row: Solomon, Stedeford, Girdano, Jacoby, Colaizzi, Hazlett, Baran, J. Vaccarello.

Hi-Y officers—Mikesell, Paluselli, Wikman, Dozzi, Colaizzi, Wells, George.

Hi-Y stressed high standards of Christian character

SENIOR HI-Y

First Row: Hagan, Russell, Restieri, Mayhew, Morell, Folino, Blackham.
Second Row: Raisis, Knoll, Orlic, Sheeder, Gill, Elisco, Kinnan, O'-Toole, Stefani, Spears.
Third Row: Paluselli, vice president; Dozzi, secretary-treasurer; Kumer, chaplain; Quinette, Rabatin, Armbruster, Dyga, Aippersbach, Tomain, Fullen, Schrott, Doxey.
Fourth Row: Bell, Wymard, Best, Burton, Myers, Arnold, Heck, Mullin, Whiteford, Harris, Logan, Dixon, Moore, Armstrong, Verzinskie, Mr. Mervosh.
Fifth Row: Swigart, Reeder, Mergendahl, Montgomery, Ott, Mettrick, Gibson, Hamilton, Linhart, Eldridge, Sturgeon, Crawford, Aber, Putterman, DeVito, Hewitt.

JUNIOR HI-Y

First Row: Colaizzi, president; Wells, vice president; George, secretary-treasurer; Mikesell, chaplain; Boyd, Kenney, Loving, Cardamone, Shorthouse, Lohr, Mitchell.
Second Row: Joyce, Brown, Johnston, Martincic, Murphy, Murrow, Wright, Bechtold, Stedeford, Aippersbach, Pottmeyer, Irvine, Ganong, Mr. Holtz.
Third Row: Alcorn, Girdano, DeVilling, Sisak, Zomnir, Campbell, Slusser, Newton, Plowman, Ross, Reh.

Y-TEENS

Y-TEENS

The Y-Teen Club, a junior branch of the Y.W.C.A., taught young girls the purpose of Christianity. Because of the large membership, two clubs were instituted—one for sophomore girls with Mrs. Sarah McAfoose and Mrs. Georgia Jones directing and the other for junior and senior girls with Mrs. Frances DeClever sponsoring. Both groups visited and entertained at orphanages and supplied food and clothing for the needy. Together they held a Sadie Hawkins dance. The Y-Teen Leadership Conference held for a week in June at Thiel College was attended by Lucile Kiser, Barbara Thompson, Carolyn Bellini, and Sue Barnhart.

HI-Y

To enhance better living according to Christian standards the two chapters of the Hi-Y, affiliated with Penn Hills, the County and International Y.M.C.A., upheld clean speech, sportsmanship, scholarship, and stood as a bulwark for good in the school—namely to serve others. Mr. Peter Mervosh and Mr. Holtz helped the boys tackle the Good Will Industry Drive and the Coins for Care campaign.

Carolyn Carson and Nancy Town advertised the Sadie Hawkins dance.

SENIOR Y-TEENS

First Row: Kiser, president; Wickerham, vice president; McLaughlin, Peticco, Knable, Cosgrove, Humphreys, Mettrick, McCain.
Second Row: Bahr, Steele, Fleming, Cowen, Paul, Johnston, Graziano, Waxman, Hodge.
Third Row: Lightfoot, Hale, Creazzi, Eckhardt, Parker, Deakins, Sutton, Boughter, Bradley, Day.

JUNIOR Y-TEENS

First Row: Tomasino, Musick, Peters, Siciliano, Molinaro, Eagan, Liston, Emerick, Warrick, Town.
Second Row: Sicker, treasurer; Bellini, secretary; Williamson, program chairman; Gordon, Uphoff, Hodil, Herrington, Hagan, Beckett, Moelber, Hart, Koprowski.
Third Row: Pittman, Buhl, Cervi, Manton, Scaringi, McClinton, Wingfield, Vance, Clarke, Spandau, Hodgkinson, Scoletti, Stocker, Payne.
Fourth Row: Wherry, Carson, Brenlove, Lott, Shoemaker, Giacco, Tapner, Ross, Roessler, Remezo, Renton, Haas, Nixon, Brunton, Vaglia, Bowman, Quantz.

Y-Teen officers—Fleming, Sicker, Williamson, Kiser, Bellini, Wickerham.

Placed emphasis on idealistic living

SOPHOMORE Y-TEENS

First Row: Zimmer, Rengers, Draper, Dunbar, Gess, Elkins, Berexa, Zeile, Eppinger.
Second Row: Thompson, president; D'Ambrosio, vice president; Alcorn, secretary; Tolerico, treasurer; Conway, Ashcraft, DeNinno, Iannotti, DeCesare, Graham, Bogardus, Erdman, Panati.
Third Row: Everette, Christenson, Carpenter, Mehold, Edmunds, Simler, Snyder, Isherwood, Fitzroy, Coddington, Conte, Yavorsky, Duff, Hull, Oden, Siegert, Mrs. McAfoose.
Fourth Row: Chettle, Stanton, Soroka, Gibson, Butcher, Bond, Gerhard, Price, Best, Dearborn, Shorthouse, Moore, Brown, Cable, Wheeler, Heckel, Crosby.

SOPHOMORE Y-TEENS

First Row: Zipay, O'Leary, Klein, Ola, Ryan, Coleman, Edmundson, Schmittel, Bitzer, Thompson.
Second Row: Keith, Isherwood, Loving, Wallace, Sansworth, Sutter, Tendick, Cowen, Spagnola, Irwin, Guggie, Wendell, Nansen.
Third Row: Raisis, Mains, Brown, Robbins, Scully, Grieco, Pitacciato, Duff, McGonagle, Stehle, Belcastro, King, Bartholomae, Michaux, Morante, Stresky.
Fourth Row: Ackerman, Pugas, Remezo, Smith, Black, Schlenker, Gealy, O'Brien, MacQueen, Saville, Sherrill, Kemp, Renner, Snyder, Amoroso, Timmis, Grechen.

ROSTRUM - N. F. L.

ROSTRUM-NATIONAL FORENSIC LEAGUE

This energetic club has a two-fold purpose—to promote speech activities and to sponsor a mock election. Mrs. Elizabeth Beadling and her co-sponsor, Mr. William Mathos, helped various individuals gain recognition as they traveled to forty-three schools in Western Pennsylvania. Juniors Carol Porter and John Wilson both attained N.F.L. highest degree this year. They also won Second Best Speaker and Best Speaker awards respectively at the Student Congresses. Penn's N.F.L. chapter increased its district standing from nineteenth to eleventh during the speech tournament with the other twenty-eight schools in their league. Besides encouraging students to participate in student congresses, United Nations mock assemblies, orations, and extemporaneous speeches, Rostrum also entered nine two-member teams in competition this year. Here again we editors present another blue print for Penn's living.

Karen Morgan and John Wilson worked out a speech problem with the sponsor, Mrs. Beadling.

OFFICERS

President ..... LOIS MCCUNE
Vice President ..... JOHN WILSON
Secretary ..... DIANE DEREMER
Treasurer ..... KAREN MORGAN

Offered Thespians many speaking contests

First Row: McCune, president; Deremer, secretary; Morgan, treasurer; Augustine, Wormington, Nance, Simonetto, Hart, Moorefield, Milslagle, Porter.
Second Row: Mr. Mathos, Chilcote, Hicks, McClinton, Roach, Hale, MacQueen, Hill, Dixon, Gainey, Tonsetic, Mrs. Beadling.
Third Row: DeNunzio, Nist, Appel, Dixon, Powell, Smith, Neal, Dolfi, Eckblad, Heck.

SENACA, PENN POINTS CLERICAL STAFFS

SENECA HOME ROOM REPRESENTATIVES

First Row: Fowler—214, Coates—104, Nakles — 207, Bradley — 201, Wetmore—211, Benson—105, Forbes — 208, Heath — 209, Angelo — 102, Hubert—108.
Second Row: Greco—9, Costelli—7, Hall—Cafeteria B, Buhl—112, Lownie—1, Stifter—114, Fuller—Auditorium A, Yaeckel — Cafeteria A, Mr. Miller.
Third Row: Barr—3, Vetter—Auditorium A, Lott—Auditorium B, Capalongo — 5, Zomnir — Auditorium C, Burkholder — 103, Spandau —205, Giamportone—204, Herring ton—203.

JUNIOR AND SENIOR PENN POINTS HOME ROOM REPRESENTATIVES

First Row: Helfrich—211, Hall—108, Koch — 212, Waxman — 209, Johnson—102, Battist—105, Chilcote—106, McCain—206.
Second Row: Hartshorn—208, Tomasino—Cafeteria B, Warrick—Auditorium A, Pittman—101, Koprowski —Auditorium B, Gaughan—203, Golden—7, Mason—3, Burton—207.
Third Row: Berg — 5, Wilson — Auditorium C, Manton—202, Hart man—9, Clarke—112, Litschge—Cafeteria A, Loving—205, Aber—1.

SOPHOMORE SENECA HOME ROOM REPRESENTATIVES

First Row: Coleman—60, Florwick—90, Fedinick—100, Mehold—140.
Second Row: Shorthouse — 109, Goode — 120, Eklund — 40, Barnhouse — 20, Poole — 160, Rosella—200, Schmittel—30.
Third Row: Czoper—70, Renner—220, Brown—80, Charlton—50, Nist —230, Stanley—210, Saville—170.

SOPHOMORE PENN POINTS HOME ROOM REPRESENTATIVES

First Row: Panati—190, Cable—20, Rudy—230, Spagnola—50.
Second Row: Snyder—180, Hill—100, Eklund—40, Zipay—200, Clouse —70, Goode—120, Elkins—130.
Third Row: Loving—140, Hedeen —90, Moschetta—170, Price—160, Ashcraft—60, Pivirotto—210, Johnston—30, Hill—220, Mrs. Hadfield.

First Row: Armbruster, president; Smetak, secretary; Bruwelheide, treasurer; Heath, program chairman; Mitchell, Gregory, Drewry, Alexander, Durbin, McCain.
Second Row: Deakins, Kortze, Charlton, Mang, Dawes, Roney, Lowrey, Gainey, Hodge.
Third Row: Vance, Walter, Burgoon, Mackanos, Gibson, Hudson, Dixon, Christenson, Wetmore.

French Club operated a Parisian Sidewalk Cafe

Is Janet Blanck, cashier, bogged down with the cash or the cash register? Barbara Oakley, Joanne Smetak, Mrs. Ziegler and Mrs. McKelvey, sponsor, looked on with interest.

Jim Raisis and Bernie Scott got menus from Fiona Henderson to eat lunch at the Parisian Pink Poodle.

Bernie Kortze waited on Woody Doxey and Rich Swigart. The specialty today is chocolate covered bees.

PARIS COMES TO PENN

FRENCH CLUB

Led by Mrs. Elaine McKelvey, the French Club tried to understand and interpret the French language and French culture. By attending Pittsburgh's **French Table** at the French Colony, French movies, concerts, and art exhibitions, members had ample opportunity to increase their understanding of the French people. Furthermore, they held a colorful Sidewalk Cafe, given entirely in French, on the auditorium patio, re-creating French life by featuring sidewalk painters, strolling singers, flower girls, and French food. How about those chocolate-covered bees everyone seemed to be afraid to buy except Dr. Wherry! Will you ever forget the beautiful painting of the Notre Dame Cathedral done by Laura Eldridge? Everyone, even visiting parents, caught a bit of the gaiety of old Paree. The group has expectations of decorating the language suite in the new high school. Work or fun —all profited from their experiences in this club.

Adriano Murri from Italy enjoyed the experience.

Parents mingled with the student body.

Faculty members and students fraternized at the cafe.

Charlotte Morran, Margaret Craft, and Ann Lott watch a street painter, Dave Shields.

ROMAN BANQUET

Sil Martini, the victorious gladiator, stands over his victim, Roger Appel.

Brutus, portrayed by Pat Aippersbach, triumphant over the slain Caesar, Jim Fisher.

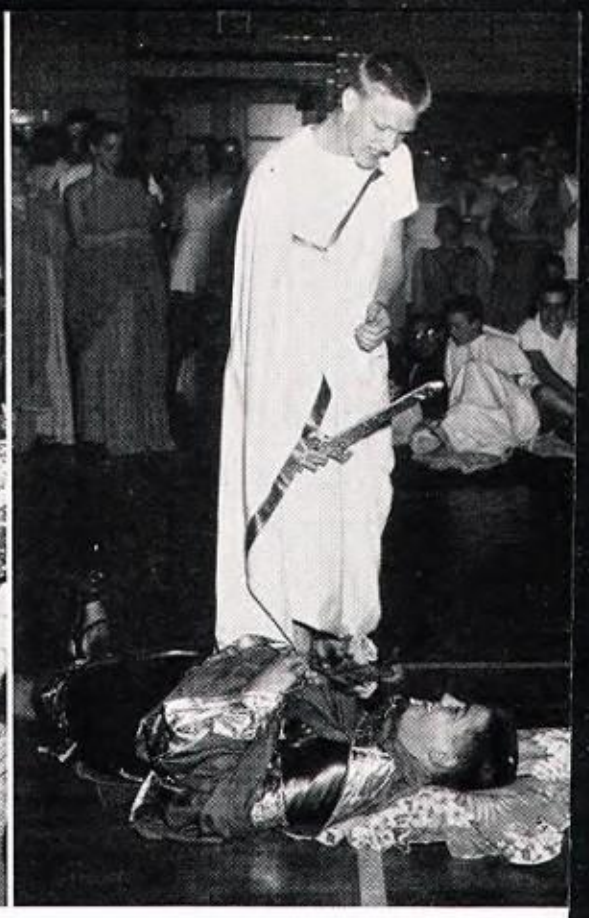

Latin banquet attracted many freshmen and sophomores

All acted as Romans—diners, dancers, and Brenda Nance as a slave. Hale, Fisher, Moelber, Wilson, Murrow, under the Roman archway.

First Row: Hefferle, Brehm, Sutton, Isherwood, Punzak, Castelli, Johnson, McClinton, Vance.
Second Row: Lesko, president; Waxman, vice president; Musser, secretary; Creazzi, treasurer; Brandt, Blewett, Moelber, Goode, McCawley, Isel, Ambler.
Third Row: Flinko, Dapra, Fitzroy, Elkins, Duff, Bary, Ola, Aber, Costelli, Fitz, Mr. Groer.
Fourth Row: Wheeler, Mero, Battist, Goins, Johnston, Armbruster, Jameson, Saville, Somerhalder, Gutherlein, Schwarzer, Burton.

PENN ART CLUB

An organization devoted to give additional knowledge and a love for art, beauty, and proportion was Penn's Art Club, advised by Mr. Walter Groer. When posters or cover designs were needed for school activities or community functions, this group always designed something special. Inspiration was acquired from other sources—a visit to the International Art Exhibit, a tour of Indiana S. T. C., and Dr. Kipp's speech. Considered fun was a sketching party. On their Fun Night, however, when Hi-Y boys ate their food, was that incident humorous? The decorations completed for the spring dance really showed creative talent, their faithfulness, and President Pat Lesko's enthusiasm and skill as an organizer.

Carol Gutherlein and Kathleen Vance worked on posters.

Jeanne Morse and Bruce Linhart looked in on their enameling.

Valerie Grubbs and Rosemary Conway worked industriously on leather bags.
Carol Eckhart and Carol Beckett inspected the manger scene in the hall.

DRAMA

Laura Eldridge, an invalid, overheard over the telephone a plot to murder her in "Sorry, Wrong Number."

Recuerde usted los bien tiempos que we had en los Plays Bugs Rabbit

The 1958 Drama Competition

The senior class produced "Sorry, Wrong Number" by Lucille Fletcher. Laura Eldridge, the lead, was supported by Myrna Fazi, Carolyn Dira, Fiona Henderson, Linda Leech, Grace Hertel, Genie Boegel, Bill Martin, Robert Beck, Jay Roy, Richard Averell, and Pete Spadaro with Mr. Teichert directing a winner.

The junior class chose "Antic Spring" by Robert Nail, a comedy about six teenagers portrayed by Roy Rabatin, Scott Smith, William Montgomery, Helen Hale, Nancy Humphreys, and Jean Mettrick. Mr. Holtz helped the actors in their no scenery production.

The sophomores one-act play, directed by Mr. Julius Spizzirri, was entitled "Sugar and Spice," written by Ryerson and Clements. Included in the cast were John Wilson, Miriam Beacon, Beverly Spandau, Beverly Hodgkinson, and Charles Appel.

Much was left to the imagination in the junior play, "Antic Spring."

"Sugar and Spice" showed competition between Joneses' daughter (Beverly Spandau) and her visiting Paris cousin (Beverly Hodgkinson) to get affection of the boy next door played by Charlie Appel.

First Row: Cushner, president; Deakins, vice president; Kiser, secretary; Smith, treasurer; Hale, Sekerka, Lesko, Humphreys, Mettrick.
Second Row: Mr. Spizzirri, Spandau, Beacon, Appel, Shields, Curry, Knoll, Whitman, Mr. Teichert.
Third Row: Rabatin, Hartman, Wilson, Gibson, Hamilton, Slevin, Impavido, Walter, Montgomery.

CUE AND CURTAIN

Star dust in your eyes? Then wish upon a star. Join Cue and Curtain to obtain still greater self-expression or develop self-confidence and poise if you have previously belonged to a one-act or three-act play or if, as a production staff member, you have accumulated enough points. The common goal of Mr. Edward Teichert and Mr. Julius Spizzirri was to arouse dramatic interest and to teach acting technique in the hope of bringing out latent dramatic ability. Members with an instinctive feeling for drama verified the attainment of more dramatic power. Moreover, this group learned to study and appreciate drama by attending good play productions or listening to informative speakers. The club made quite a significant stride by sponsoring the Drama Competition among the three classes, bringing honor to individuals and adding prestige to the club.

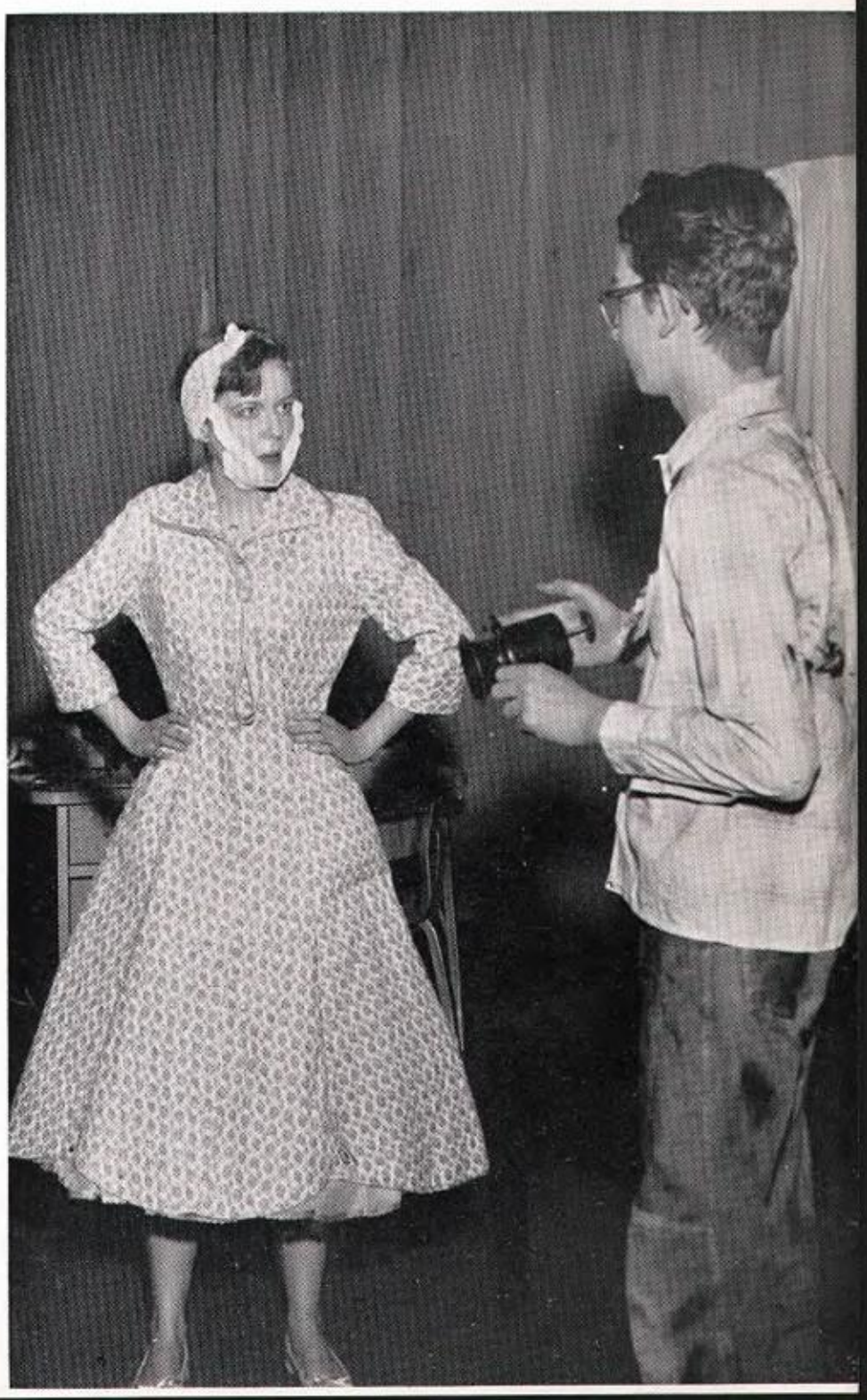

Charlie Appel (Chump Edwards), auto fiend, who hated girls was arguing with Beverly Spandau (Jane Jones) who had a facial pack on her face because she was getting ready to go to a dance. This scene was from "Sugar and Spice."

SENIOR - JUNIOR CHORUS

First Row: Warrick, Rhodes, Cervi, Woods, Lightfoot, Day, Waxman, Mitchell, Sekerka, student director; Parker, LoPresti, Coates, Fowler, Schlander, Ogg, Johnston, Helfrich, Fleming, Merkel, assistant student director; Anderson.
Second Row: O'Donnell, Christy, Hall, Oden, Shoemaker, Robertson, Schriver, DeVito, Beck, Rabatin, Matthews, Sepp, Wetmore, DeFazio, Cook, Wingfield, Miller, Walters, Reed, Theakston, Mrs. MacMillan.
Third Row: Zitelli, Stoker, Peters, Ginzer, Valentine, Ivill, Eldridge, Lownie, Dixon, Gass, Remezo, Tapner, Kozusko, Gittings, Bowman, Koprowski, Allshouse, Aber, O'Leary, Gray, Varassi, Barrons, Liston.

CHORUS

CHORUS

On May 8, 1958, songs such as "Younger Than Springtime" and "I've Been Working On The Railroad" were presented at the annual chorus concert. Formals and dark suits were the attire worn by the vocalists that night.

For their concert next year, however, the chorus members are hopeful of having new robes. They have worked hard on many projects to earn enough money to buy them. The year 1960 may also find our students acting as host for District Chorus in our new school building.

Kathie Sekerka, Sandy Cook, Pat Waxman, Betsy Mitchell, and Lee Merkel attended District Chorus as Penn Hills High representatives.

At the Christmas season the joint choruses, consisting of the junior-senior group and the sophomore group, united and presented carols and other religious selections. At assemblies, under the direction of Mrs. Mary MacMillan, the chorus always sang a religious hymn which boosted our spirit of worship during the devotional period.

Student directors of the choruses—Louise Merkel, Kathie Sekerka, Marian Sutter with Mrs. MacMillan, director.

SOPHOMORE CHORUS

First Row: Spagnola, O'Leary, Raisis, Rengers, Mueller, D'Ambrosio, Carpenter, Erdman, Tortorete, Oden, Alcorn, Dialoiso, Morante, Zimmer, Dunphy, McCawley, Bitzer, Ola.
Second Row: Scully, Brown, Stresky, Tolerico, Conte, Caranfo, Seibel, Harvey, Stanton, Tirio, Keys, Baxter, Augustine, DeCesare, Schmittel, Cable, Eppinger, Mrs. MacMillan.
Third Row: James, Forman, Bartholomae, Capalongo, Herold, Wingfield, Lintelman, O'Brien, Bond, Gross, Matchett, Flinko, Stehle, Heckel, Shaffer, Michaux, Sutter.

"Music with a sweet beat"

Mrs. MacMillan directed the 1958 Spring Festival of Music.

Penn's Trio—**The Cashmeres**—Pat Gordon, Paula Uphoff, Barbara Khouri.

MUSIC - *Melody makers*

The chorus librarians filed all the music used by the chorus. Here are Donna Fowler, Kathie Sekerka, Carol Parker, Tish Coates, Lois Bartholomae, Mary Augustine, and Louise Merkel sorting songs to be used during sixth period chorus.

The band played **"Pomp and Circumstance"** as Gertrude Cushner, crowned Miss Penn Hills JC, with her attendants, Donna Jane Costello and Joyce Deakins, paraded before the football fans.

Give us songs to "Sing, Sing, Sing"

Our Majorettes

Kortze, Hoffman, Punzak, Brenlove, Deakins—captain, Noble, Manton, Wickerham

First Row: Cummins, Greco, Thomas, Walker, Hayes, Golden, Mullin, Alexander, Schwarzer, Gfrorer, Spinos, Gfrorer.
Second Row: Schwarzel, McMasters, Gill, Nemec, Byers, Johnson, Kenny, Peterson, Laubscher, Hale, Covert, Gross, Solt.
Third Row: Evans, Paluselli, Paluselli, Charlton, Batchelor, Watson, Sweeney, Moore, Gest, Ryder, Malone, Hobe, McKnight.

BAND -

PENN HIGH SCHOOL BAND

To the downbeat of Gershwin's "I've Got Rhythm," Penn's industrious marching band started off the 1959 football season. They practiced long and fervently to achieve their skill at intricate marching routines. Their efforts were rewarded when they received invitations to participate in several parades and a college homecoming. With the football season completed, their attention was turned toward concert music. Last year's band had returned from their trip to Harrisburg in March 1958 proudly bearing the title "Superior Forensic Rating—State Level." Working under the direction of Fred Williams, this band tried to maintain the high standard set for them by preceding bands. The public had an opportunity to hear the band at its annual presentations — the Spring Concert and Jazz Concert at which time seniors received awards, letters, and pins for excellent service. Peggy Frace, Linda Steele, Alvan Malone, and Roger Clough, four outstanding members of the band, were chosen to represent Penn at District Band. Roger Clough attended State Band. The band's elect governing body consisted of Roger Clough, student director; Joyce Deakins, majorette captain; Donna Alexander, Dave Armbruster, Ken Knoll and Fred Mayhew. Faithfully helping to maintain the equipment used was Wesley Semple.

"What is the joke?"—Mr. Fred Williams, director of the band, and his student assistant, Roger Clough.

First Row: Hayden, Burroughs, Renschigai, Livengood, Allen, Miller, Finley, Simonetto, Walker, Hartman, Aul, Petersen, Leone, Kucera.
Second Row: Knoll, Barnhouse, Humbert, McKnight, Prager, Simon, Johnston, Bailey, Lehrian, Hale, Gaw, McCune, Steele, Frace, Eklund, Clough.
Third Row: Bixler, Hegnes, Sutton, Danforth, Steenburgh, Hartman, Armbruster, McCafferty, Eunson, Semple, Boughter, Murray, Mayhew, Burkhart, Burkhart.

"And the band played on"

The dance band and Mr. Fred Williams brought sweet music to many affairs at Penn.

Let there be music!

DANCE BAND

Attired in white dinner jackets, black trousers, and plaid bow ties and cummerbunds, the Penn High dance band provided very enjoyable music for many of our school affairs. These eighteen students also played, on request, at various dances throughout the community. Some of the places at which the band was heard were at the Sherwin Hotel, Oakmont High School, the Churchill Valley Country Club, our Coronation Dance, Sock Hop, and the Drama Competition. Mr. Fred Williams directed this group.

ORCHESTRA

Our theater-type orchestra was composed of twenty musicians who spent long hours practicing the skills and techniques taught by their director, Mr. Fred Williams. The highlight of the year came when they entertained between acts on the night of the junior class play.

District Orchestra was held this year on April 21, 1959, at Duquesne University. Those chosen to represent our school at this concert were Judy Siviy, Barbara Fritsche, Ken Knoll, Patricia Kelly, Helen Hale, Peggy Pilgrim, Barbara Golden, and Gene Teitz.

Nancy Eklund, Margaret Hodil, and Audrey Somerhalder were busy band librarians.

ORCHESTRA

First Row: Johnson, Fehsenfeld, Fritsche, Nelson, Frace, Knoll, Teitz.
Second Row: Kelly, McKnight, Mitchell, Alexander.
Third Row: Spinos, Schwarzer, Hale, Hayes, Golden.
Fourth Row: Ankeny, Pilgrim, Elliot, Thomas, Siviy, Alexander, Steenburgh, Stoner, Clough.

DANCE BAND

First Row: Batchelor, Hartman, Lehrian, Stoner, Kenny.
Second Row: Nemec, Peterson, Gest, Clough, Paluselli.
Third Row: Mr. Williams, Mayhew, Gasparo, Paluselli, Nesbit.

First Row: Paul, Mettrick, Bertovich, Town, Joseph, Caquatto, Dull, Ford, Christman.
Second Row: Bertoncini, Renton, Eckhardt, Pickering, Slevin, Ola, Kiser, Cushner, Costello, Uphoff, Hodgkinson.
Third Row: Thompson, Grundy, Parker, Gordon, Stocker, Dorricott, Hodil, Watkins, Humphreys, Garner, Rose and Pittman.

Their skillful routines gave impressive performances

RHYTHMETTES

A favorite sight at half-time festivities of the football games was our snappy and smart-looking rhythmettes, under the leadership of Jan Dorricott and sponsored by Mrs. Ruth Lathrop. Attired in red and white uniforms, the thirty-two girls marched and danced their way through another successful season. To become a member of this entertaining group, the girls were tested and chosen for possessing such qualities as appearance, marching technique, and the ability to follow directions. Performing at pep rallies to help student morale and marching in parades were other accomplishments.

Here they come — our rhythmettes!

Seniors who took part in **"Seventeenth Summer"** were Paul Aber, Gay Cushner, Kathie Sekerka, Guy Elisco, Lynne Morton, Woody Doxey, Joyce Deakins, Nancy Humphreys, Dave Armbruster, Mari Schwarzer, Henry Hartman, Jeannie Mettrick and Scott Smith.

Helen
all kinds of luck and
of stuff to a real
nice girl
Love
Kathie

SENIOR CLASS PLAY

"Seventeenth Summer"

The senior class brilliantly presented the comedy "Seventeenth Summer" by Maureen Daly, November 21, 1958, under the direction of Mr. Edward Teichert. The story depicted the seventeenth year of young, sensitive Angie Morrow (Kathy Sekerka). Her family consisted of Mr. Morrow (Henry Hartman) and Mrs. Morrow (Mari Schwarzer) who were trying to raise four typical American girls. Angie's sisters were tomboy Kitty (Jeanne Mettrick), Lorraine (Nancy Humphreys) inflicted with an inferiority complex, and the oldest, Margaret (Gertrude Cushner). Touching the lives of the girls were Angie's hero, Jack (David Armbruster), Margaret's dependable Art (Paul Aber) along with her boy friend Fritz (Woody Doxey), and Martin (Scott Smith) with his superior attitude. Angie's gossipy and selfish friends included Margie (Joyce Deakins) and Jane (Lynne Morton). Besides these, Guy Elisco portrayed Tony, the handsome wolf interested in Jane and Angie. Details were mastered and carried out by the student director, Wilma Keller. Mr. Julius Spizzirri and Mr. Robert Carpenter capably assisted with the elaborate properties and technical problems.

Jack (Dave Armbruster) and Angie (Kathy Sekerka) gazed at each other starry-eyed.

DRAMA

Mother (Mari Schwarzer) looked dismayed at her arguing daughters, Lorraine, (Nancy Humphreys) and Angie (Kathie Sekerka) while Jack (Dave Armbruster) Angie's boy friend, just listened.

portrayed youth growing up

Angie (Kathie Sekerka) and Margaret (Gay Cushner) had a sisterly talk about love.

Kitty (Jeannie Mettrick) tom-boy sister of Angie pestered Martin (Scott Smith) an out-of-town boy friend.

About to hear the jury's verdict was Karen Andre (Barbara Slevin), accused of murder.

JUNIOR CLASS PLAY

Choosing "The Night of January Sixteenth"; a drama by Ayn Rand, the junior class presented this three-act play April 17 and 18, 1958. This courtroom comedy revolved around Karen Andre (Barbara Slevin) accused of murdering Bjorn Faulkner. Taking other leads were Judge Heath (George Hamilton), District Attorney Flint (Charles Gibson) and Defense Attorney (Robert Martin). The witnesses questioned comprised Dr. Kirkland (William Montgomery), Mrs. John Jackson (Patricia Lesko), Homer Van Fleet (David Shields), Elmer Sweeney (Kenneth Knoll), Nancy Lee Faulkner (Katherine Sekerka), John Graham Whitfield (Henry Hartman), Magda Svenson (Rae Watterson), Sigurd Jungquist (David Walter), Larry Regan (Andy Impavido), and Roberta Van Rensselaer (Gertrude Cushner).

The bailiff was played by Ray Curry and the matron, by Helen Hale, while the two attorneys' secretaries were Judith Swatsworth and Judith Pickering. The two policemen who kept order were William Kinnan and William Best. Lynne Paul kept court records. This suspense-packed play mystified the audience as to its outcome. The first night, however, Karen Andre was acquitted but the second night she was found guilty by a jury from the audience. Mrs. Mildred Dunham ably directed this excellent play.

District Attorney Flint (Charles Gibson) not quite sure of his witness, the flirt, Mrs. Roberta Van Rensselaer (Gay Cushner).

First Row: Hale, Slevin, Cushner, Sekerka, Swatsworth, Waterson, Paul.
Second Row: Kiser, Impavido, Martin, Knoll, Deakins, Lesko, Shields.
Third Row: Montgomery, Curry, Scott, Pickering, Walter, Gibson.
Fourth Row: Best, Hamilton, Kinnan, Hartman.

"The Night Of January Sixteenth"

Defense Attorney Stevens (Bob Martin) questioned Dr. Kirkland (Bill Montgomery) for a long time.

The district attorney presented state evidence, a gun, to the witness, Homer Van Fleet (Dave Shields).

Magda Svenson (Rae Watterson) witness for the prosecution.

Staid old John A. Whitfield (Henry Hartman) angered as Sigurd Jungquist (Dave Walter) yelled, "He's the one!"

DEB AND SUB DEB CLUBS

Sandra Heath and Sue Burton with friends enjoyed the formal dance in the school gym.

Beauty, charm, wit, and some sophistication

DEB CLUB

First Row: McLaughlin, Dodson, Joseph, Schwarzel, Teodori, Gregory, Musser, Dull, Alexander, Mettrick.

Second Row: Butera, president; Bradley, vice president; McCain, secretary; Catello, treasurer; Graziano, Waxman, Hartshorn, Peticco, Warrick, Forbes, Wildow, Simon, Thompson.

Third Row: Gentile, Shields, Mang, Johnston, Wickerham, Hodge, Hale, Johnson, Costello, Fleming, Sekerka, Bahr, Steele, Cosgrove, Knable, Mrs. Kocur.

Fourth Row: Kemmerer, Christman, Gfrorer, Boughter, Sutton, Kiser, Eckhardt, Slevin, Sloan, Schwarzer, Fritsche, Battist, Creazzi, Thorn, Sterner, Humphreys.

DEB CLUB

First Row: Robson, Risbon, Varoga, Pecora, Day, Lightfoot, Flach, Nakles, Drewry, Bender.

Second Row: Wendell, Ford, Hall, Heath, Merletti, Bertovich, Collins, Blank, Howe, Visco, Greco, Fowler, McCreery.

Third Row: Brandt, Blewett, Fitz, Smetak, Rohrmann, Dorricott, Cushner, Mancini, LoPresti, Muir, Lowrey, Oberch, Pierro, Frace, Mitchell, Palamone, Deer.

Fourth Row: Green, Paul, Tonsetic, Scully, Anderson, Bentz, Burton, Deakins, Parker, King, McCawley, Cowen, Hess, McCune, Jameson, Taylor, Kortze.

SUB DEB CLUB

First Row: Musick, Livingstone, Bianculli, Vaglia, Gass, Spath, Cook, Augenstein, Barr, Scoletti, Humbert, Punzak.
Second Row: McGuirk, Tavcar, Stocker, Angus, Ross, Remezo, Scholl, Meade, Oden, Leone, Makary, Hall, Williams.
Third Row: Best, Tomasino, Zitelli, Yaeckel, Warrick, Bertoncini, Khouri, Robertson, Litschge, Kucera, Cook, Haas, Hill, Spandau, Mason, Bainbridge, Aber, Ford.
Fourth Row: Greco, Siciliano, Keady, Siviy, Pittman, Brissenden, Koprowski, Manton, Walker, Sadlowski, McClinton, Hartman, Clarke, Gaughan, Bella, South, Howe, Dodson, Trozzo.

SUB DEB CLUB

First Row: Prager, Brehm, Hodgkinson, Moelber, Brunton, Beacon, Shoemaker, Schriver, Carson, Ginzer, Castelli.
Second Row: Noble, president; O'Leary, vice president; Deremer, secretary; Garner, treasurer; Tapner, Wingfield, Vance, Ryan, Allen, Keller, Robertson, Olson.
Third Row: Brash, Merletti, Porter, Westling, Mindz, Kolcun, Ockey, Holacki, Kozusko, Herold, Emerick, Griffiths, Liston, Johnson.
Fourth Row: Agate, Beam, Christy, Parkinson, Peters, Kress, Skinner, Walker, Hagan, Greb, Giacco, Hayer, Forbeck, Platt, Williamson, Franco, Molinaro, Castelli, Metz.

SUB DEB CLUB

First Row: Giamportone, Caquatto, O'Donnell, Daniels, Payne, Fazio, Clawson, Stoker, Gray, Rich, Mullin.
Second Row: Thomas, Pogacar, Gordon, Buhl, DeVito, Dannettel, Stehle, Lott, Bary, Bickett, Scaringe, Stifter.
Third Row: Uphoff, Golden, Varassi, Reed, Eldridge, Petersen, Renton, Ford, Gittings, Tarker, Cervi, Allshouse, Theakston, Ivill, Rose, Eagan.
Fourth Row: Nixon, Aul, Hodil, Lownie, Hart, Heintz, Herrington, Brenlove, Vetter, Meyers, Hoffmann, Boden, Bowman, Simon, Bixler, Moorefield, Spinos.

DEB — SUB DEB CLUBS

Junior and senior girls belonging to the Sub Deb and Deb Clubs respectively, could improve graces of permanent value. Their quest lay in becoming a well-poised person, in acquiring social charm, and in gaining greater magnetism in a well-balanced personality. Working together, the girls entertained old people, planned a mother-daughter dinner, and danced to the dreamy music of Baron Elliott's band at their biggest affair—One Touch of Venus—held in the gym February 27, 1959.

The dance band vocalist encouraged Chris Creazzi to use the moraccos.

VOCATIONAL CLUBS TEACHERS

FUTURE TEACHERS OF AMERICA

To become a teacher a student must have an infectious enthusiasm for life. The Fred E. Haines Future Teachers of America Club had its best increase in membership this year with Sandra Heath installing fifty girls and two boys November 5, 1958, during a lovely candlelight service with parents attending. To study and learn every part of a teacher's work, seniors visited various township schools to observe or to act as cadet teachers for three days during February. One of the meetings consisted in the seniors giving reports of their reactions of the practice teaching experience and toward the teaching profession in general. The object of the club, therefore, was to cultivate in themselves qualities for successful teaching and to gain specific information about opportunities in the many fields of education. Delegates who attended the state conference at Central Dauphin High School with the sponsor, Miss Marie Stoehr, were Janet Blanck, Jeanne Mettrick, Sandra Heath, Barbara Golden, Margaret Hodil.

Officers Barbara Golden, Jeannie Mettrick, Peggy Frace, Margaret Hodil, and Sandra Heath admired teaching poster.

A profession that gives security and service

F.T.A.

First Row: Mettrick, president; Golden, vice president; Heath, recording secretary; Grubbs, corresponding secretary; Hodil, Frace, Burton, Sloan, Fritsche, Parker, Creazzi.
Second Row: Butera, Sekerka, Lowrey, Battist, Hale, McCune, Swatsworth, Muir, Smetak, Dorricott, McKnight.
Third Row: Helfrich, Mitchell, Gregory, Alexander, Kortze, Roccasano, Bahr, Humphreys, Cowen, Hodge, Morton, Charlton.

F.T.A.

First Row: Brenlove, Renton, Petersen, Kucera, Ross, Gutherlein, Remezo, Gittings, Meyers, Hayes, Bowman.
Second Row: Tavcar, Beckett, Porter, O'Leary, Eldridge, Schriver, Deremer, Hoffman, Moorefield, Hart, Davis.
Third Row: Franco, Bianculli, Gray, Rose, Varassi, Ivill, South, Yaeckel, Milslagle, Carson, Christy, Johnson.

Beverly Bainbridge and Barbara Bender made Christmas jewelry for the club.

Homemaking and nursing careers bring challenging experiences

NURSES HOMEMAKERS

FUTURE NURSES OF AMERICA

Since there has been a greater need for the ministering hands of the "lady in white," Miss Kathleen Jones, counselor of the F.N.A. club has brought greater understanding about the profession of nursing to members. Good physical and mental health, a high scholastic record, a sunny disposition, and a wholesome attitude toward life are some of the requirements needed to prepare them to take care of the ill and helpless. The members got first-hand information about the profession by touring Pittsburgh's hospitals, reading weekly to children in Children's Hospital, and helping in the "Candy Striper" group from Pittsburgh Hospital.

FUTURE HOMEMAKERS OF AMERICA

The purpose of the Future Homemaker's Club was to stimulate a better attitude toward all phases of homemaking — cooking, baking, preserving, sewing, home relations, and baby care. Their sponsor, Mrs. Virginia Cramer, made sure that there was a representative from the club at the county F.H.A. meetings or that several girls attended the Regional Conference held at Bethel Township. Skillful packaging of a Christmas food box complete with a stuffed turkey for a needy family and jewelry-making to swell their funds comprised their projects this term.

F.H.A. CLUB

First Row: Barnes, president; Thorn, vice president; Bainbridge, secretary; Bender, treasurer; Fowler, Greco, Teodori, Howe, Visco, Larkin, Bender, DeMartino.
Second Row: Keller, Miletti, LoPresti, Tirpak, Taylor, Coffman, Hubert, Goldner, Hubert, Oertel, Mrs. Cramer.

F.N.A. CLUB

First Row: Hummert, Kapp, Sutton, Lightfoot, McCain, Gfrorer, Mink, Drewry, Zitelli, Theakston.
Second Row: Costello, president; Warrick, vice president; Kemmerer, secretary; Wickerham, treasurer; Hodgkinson, Fleming, Graziano, Day, Eckhardt, Lott, Gentile.
Third Row: Meade, Morran, Cosgrove, Emerick, Bixler, Kutchell, Aul, Kolcun, Beckman, Pilgrim, Scoletti, Hicks, Pittman, Bellini, Robertson, Miss Jones.
Fourth Row: Dannattel, Steele, McQuaide, King, Oden, Hadden, Litschge, Roessler, Cook, Pickering, Johnston, Ristway, Sterner, Lownie, Bertovich, Knable, Wendell.

SPANISH CLUBS

"Buenos dias, senora y senor. Muchas gracias, senorita." These expressions were quite familiar to the members of the Spanish Club, counseled by Miss P. Cecelia Massarelli. The object of the club was to have individuals become better Spanish conversationalists and to acquaint youth with the customs, literature, and art of Spain and Spanish America. Skits and Spanish speakers heightened interest in the subject. Augmenting this, the Christmas program, featuring the pinata, showed students the brighter, lighter, and happier side of our neighbors to the South.

Audrey Ristway, Lynne Blewett and Donna Lightfoot examined articles made in Spain.

SPANISH CLUB

First Row: Schwarzer, Watterson, Warrick, Deer, Fowler, Folino, Joseph, Fleming, Johnston, Grubbs.
Second Row: Hicks, Wickerham, Kemmerer, Hale, Boughter, Bradley, Pecora, Green, Hess, Graziano, Burton.
Third Row: Elisco, Wolf, Rabatin, Wikman, Paluselli, Linhart, Logan, Swigart, Morrow, Matthews.

SPANISH CLUB

First Row: Palamone, Coates, Steele, Keller, Frace, Mettrick, Gentile.
Second Row: Gfrorer, McCreery, Day, Ogg, King, Morran, Parker.
Third Row: Colomarino, Dozzi, McKnight, Scott, Semple, Card, Slevin, Putteman.

SPANISH CLUB

First Row: Bahr, Paul, Sekerka, Restieri, Lightfoot, Lesko, Simon.
Second Row: Connors, Creazzi, Eckhardt, Taylor, Battist, Blewett, Kennedy.
Third Row: Sloan, Ristway, Gill, Lowry, Sheeder, Kiser, Bentz.

Learning to use the microscope occupied the attention of Dennis Solomon and Nancy Johnston.

INFORMATION CLUBS

BIOLOGY CLUB

Are you interested in nature study, animal husbandry, or even taxidermy? Join the Biology Club to fulfill this desire! Field trips to several points of natural history in the Pittsburgh area and excursions into the country by members, who collected many worthwhile specimens for the biology department opened new interests. One group repaired the damaged specimen of a horse; another conducted advanced dissections of frogs and pigs or other animals. Then, too, lectures by a surgeon, a veterinarian, a nurse, a professional snake hunter entranced and enlightened this group. Their supervisors, Mr. John Pancella, Mr. William Norman, and Mr. James Nist hoped the information gained would make students more aware of the many biological vocations and activities for them to choose from, if interested.

Discoverers of interesting new facts and data

BIOLOGY CLUB

First Row: Rabatin, president; Elisco, vice president; Keller, secretary; Miller, treasurer; Sekerka, historian; Sutton, Ristway, Helfrich, Swatsworth, Creazzi, Lesko.
Second Row: Dozzi, Bender, Giunto, Armbruster, Doxey, Paluselli, Gill, Lowry, Hagan, Thompson, Restieri, Mr. Norman.
Third Row: Dixon, Swigart, Harris, Sturgeon, Gibson, Bruwelhide, Rissler, Mergendahl, Armstrong, Best, Quinette, Danforth, Christenson, Connors.

BIOLOGY CLUB

First Row: Springer, Walker, Dixon, Porter, Roach, Burg, McDade, Watkins.
Second Row: Kapp, Lohr, Covert, Abbrezzese, Millard, Hemmes, Ponce, Mr. Pancella.

HONOR ORGANIZATIONS

NATIONAL HONOR SOCIETY

Pitching in and doing a solid job in every subject every year took strength, courage, and drive. Ardent aspirants who desired to work and exhibited their capabilities were honored by being inducted into the National Honor Society. The forces behind this persevering group were Mrs. Betty Zeigler, Mrs. Nancy Kraybill and Mr. Joseph Mutter. They made possible that each candidate was carefully screened and selected by faculty members if the four requirements, character, leadership, service, and scholarship were met. Eagerness for a new experience—working for a scholarship fund for a worthy senior—induced its members to sell a Penn Hills High book cover and refreshments during intermissions of school plays. In addition keeping activity records, planning an alumni banquet, and taking charge of the P. T. A. scholarship fund occupied some of their time.

Smith, Deakins, Tomain, Christman, N.H.S. officers proudly displayed their emblem.

OFFICERS

President ..... ROBERT TOMAIN
Vice President ..... SCOTT SMITH
Secretary ..... JEANNE CHRISTMAN
Treasurer ..... JOYCE DEAKINS

NATIONAL HONOR

First Row: Tomain, president; Smith, vice president; Christman, secretary; Deakins, treasurer; Bertovich, Burton, McCune, Humphreys, Cushner, Steele.
Second Row: Mrs. Zeigler, Orlic, Clough, Walter, Dyga, Rissler, Montgomery, Hamilton, Gibson, Harris, Mrs. Kraybill.
Third Row: Cowen, Wickerham, Tobul, Gross, Parker, Hale, Sekerka, Butera, Kiser, Costello, Folino.

NATIONAL HONOR

First Row: Catello, Mang, Palandro, Blye, Varoga, Sloss, Wilson, Johnson, Hummert, Mitchell.
Second Row: Lott, Hildebrand, Danforth, Best, Mergendahl, Whiteford, Bradley, Angelo, Mr. Mutter.
Third Row: Drewry, Palamone, Thompson, Dull, Musser, Frace, Gregory, McCain, Hadden, Wildow.

HISTORICAL SOCIETY

First Row: Orlic, Kinnan, Knoll, Giunto, Clough, Hildebrand, Morell, Folino, Smith.
Second Row: Armbruster, Dyga, Best, Rissler, Harris, Hamilton, Mergendahl, Whiteford, Tomain, Mr. Bond.

QUILL AND SCROLL

First Row: Steele, Thompson, Fowler, Roccasano.
Second Row: McCune, Sekerka, Johnson, Waxman, Brandt, Deakins.
Third Row: Miss Stoehr, Stefani, Hildebrand, Smith, Hamilton, Montgomery, Mr. McLeister.

Embryotic journalists and history greats of tomorrow

Mr. Patterson showed Michael Orlic, Bill Best, Chuck Rissler how history and literature are connected.

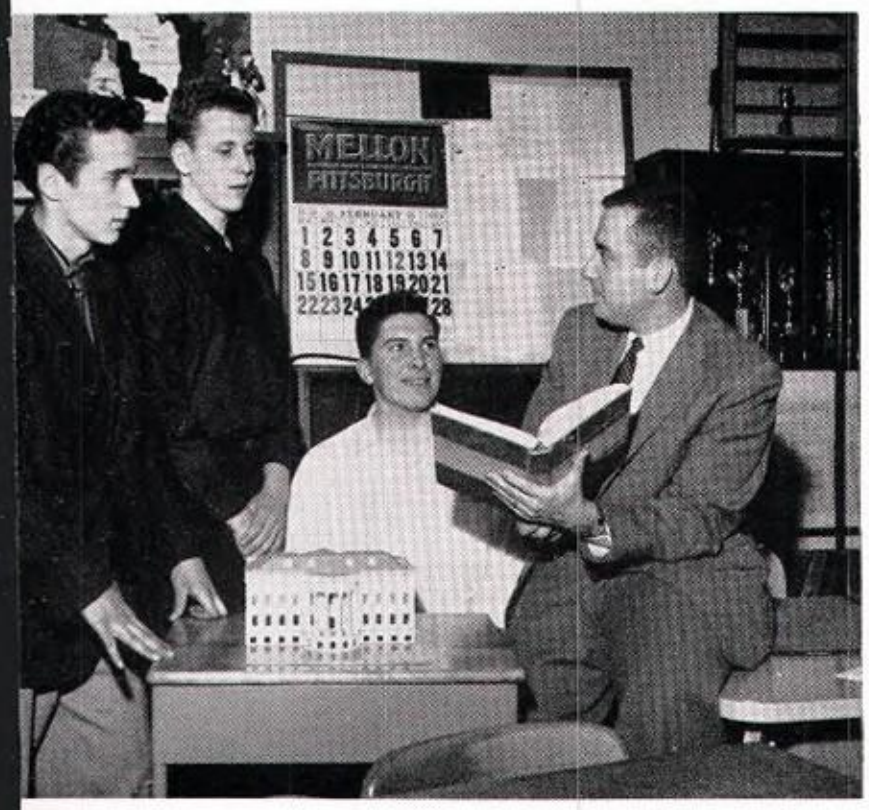

QUILL AND SCROLL

Fifteen persons from **Seneca** and **Penn Points,** having met all qualifications for membership, became affiliated with Quill and Scroll, an international honorary society for high school journalists. The members had their installation service at a luncheon in May 1959, receiving a Quill and Scroll pin in recognition of services well-done.

THE HISTORICAL SOCIETY

To supplement historical knowledge through field trips and places of historic interest was this society's purpose, such as Gettysburg's Battlefield, Bushy Run, or the scene of the Battle at Jumonville and Fort Necessity. Mr. Thomas Bond and Mr. Ben Beisel, sponsors, limited membership to above average students only, knowing that these were the persons who would complete individual projects to enhance their enthusiasm for American history.

1959

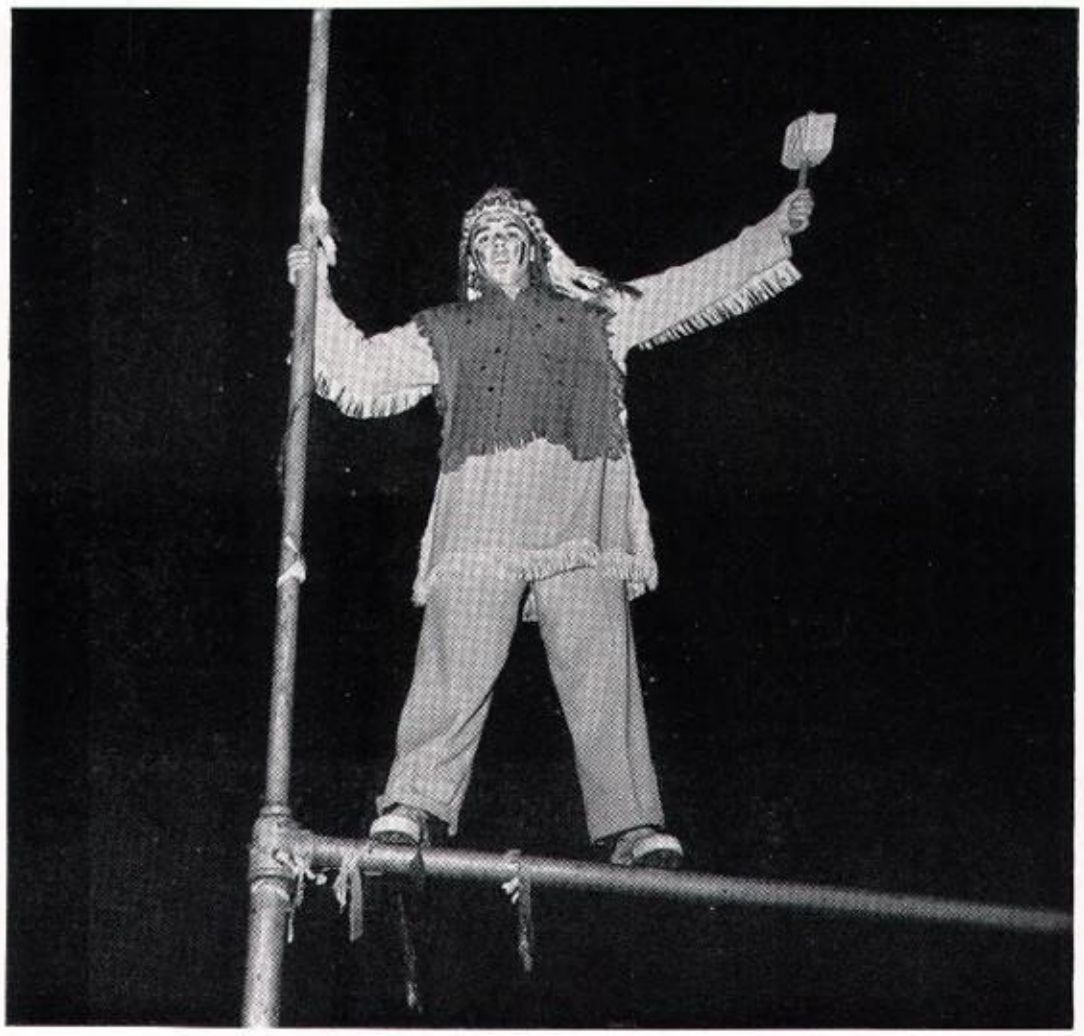

COURAGE, COOPERATION, COMMON SENSE,

CLEAR THINKING WERE TRAITS OF OUR ATHLETES

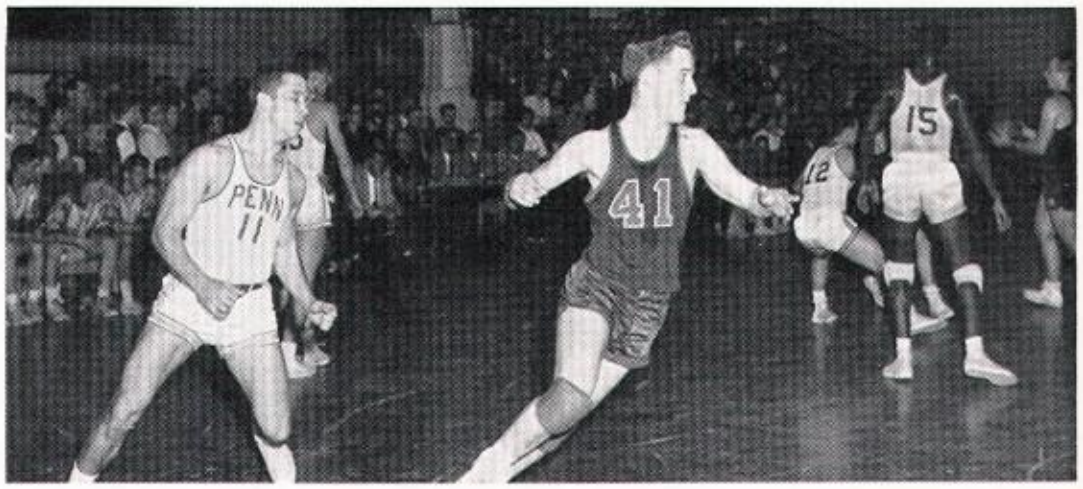

To one of my loveliest friends & officers, Millie

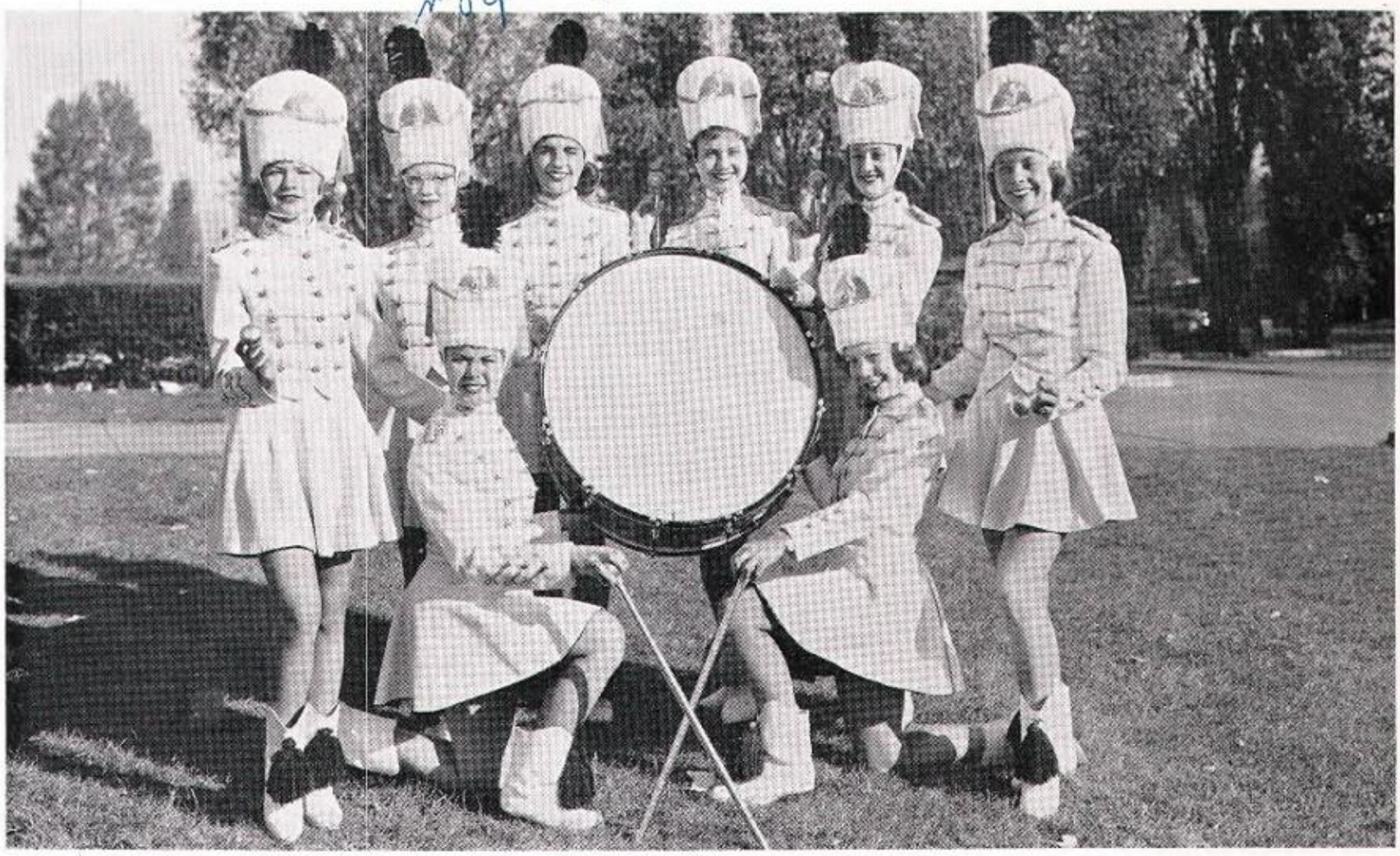

ATHLETICS

"It is the contest that delights us, not the victory."

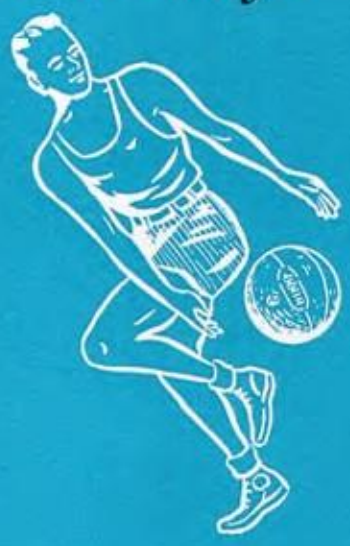

FOOTBALL

VARSITY FOOTBALL

Penn Hills' football team of 1958 will be remembered for many years to come for compiling the best record in the school's history and for winning the first championship of the newly organized West Penn Conference. Penn easily overpowered their first three rivals—Langley, Norwin, and Latrobe, with scores of 32-0, 39-0, and 34-6 respectively. Penn's only defeat of the season came in the next game at the hands of Mount Lebanon, 14-7. This defeat eliminated Penn from WPIAL competition. In the next game Penn bounced back with a great last quarter rally to defeat Turtle Creek 13-6. After trouncing Beaver Falls 33-13, Penn overwhelmed Shaler 33-13 and North Hills 48-13, to capture the championship of the West Penn Conference. To conclude the season with an 8-1 won-lost record, Penn swamped Wilkinsburg 39-6. This was the first time in seven years that the Indians defeated their arch rival. Head coach Louis Nemec assisted by Robert Walters, Charles McGinley and Louis Rossi did an excellent job in fielding a winning team.

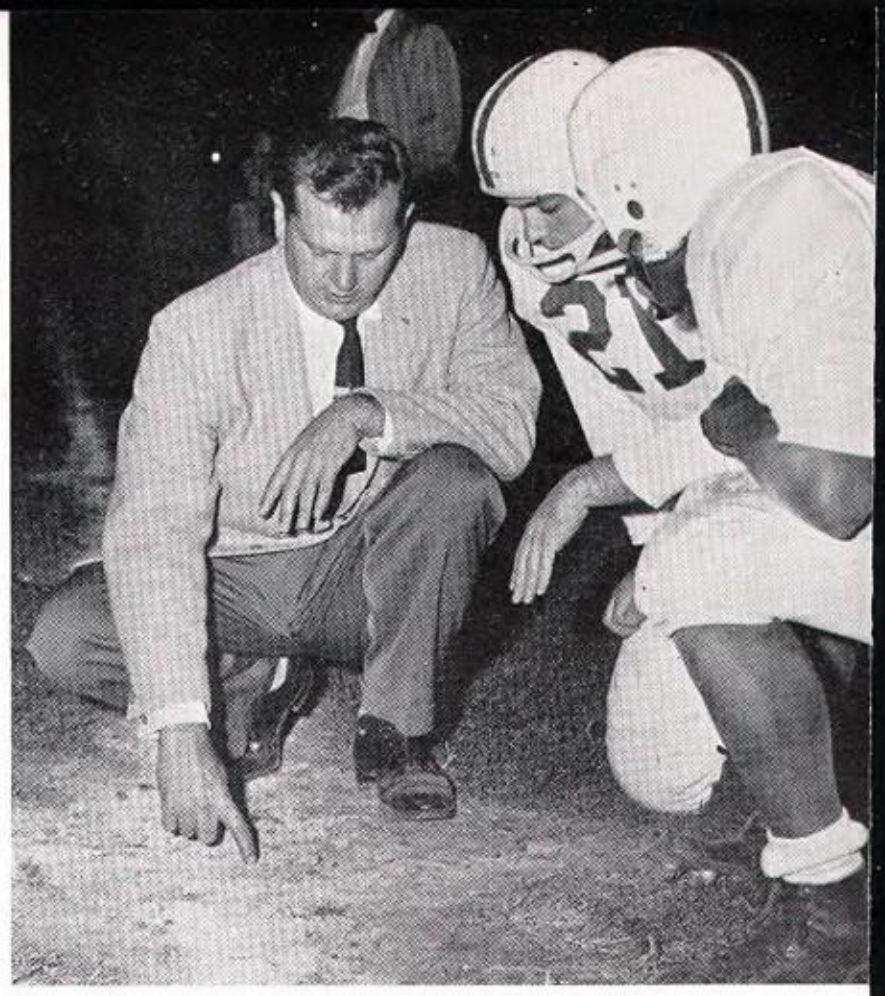

Coach Nemec gave some instructions to some of his boys.

Varsity Football Scores

Penn	32	Langley	0
Penn	39	Norwin	0
Penn	34	Latrobe	6
Penn	7	Mount Lebanon	14
Penn	13	Turtle Creek	6
Penn	33	Beaver Falls	13
Penn	33	Shaler	13
Penn	48	North Hills	13
Penn	39	Wilkinsburg	6

Coaches Nemec, Rossi, Fisher, Elicker, McGinley, Mewhirter, Walters.

First Row: Bell, Benson, Colamarino, DeVito, Gibson, Grieco, Heck, Hewitt, Hopson, Hudson, Kumer, Linhart, Morrow, Mullin.
Second Row: Paluselli, Raisis, Schrecengost, Scott, Shields, Starks, Stefani, Tomain, Wikman, Impavido, Campbell, Capalongo, Cardamone, Colaizzi, Colamarino.
Third Row: George, Girdano, Hoffman, Hoover, Joyce, Klein, Kress, Gehm, Mikesell, Mirenzi, Murrow.
Fourth Row: Craychee, Abbruzzese, Murphy, Molchan, Pottmeyer, Stedeford, Stefani, Turner, Unik, Whiteford, Wood, Hamilton, and Turpin.

The touchdown-makers at Penn

The Wilkinsburg game created intense, silent watchfulness of the rival team.

JUNIOR VARSITY

JUNIOR VARSITY FOOTBALL

Penn High fans can look forward to more winning football in the future. This year's junior varsity completed a most successful season, winning all of their games. The Jay Vees, coached by Jim Mewhirter and "Dutch" Elicker, were composed only of sophomores due to the split schedule.

Junior Varsity Football Scores

Penn	32	Monroeville	7
Penn	21	Wilkinsburg	18
Penn	34	Shaler	7
Penn	28	Park Terrace	12
Penn	34	Elizabeth-Forward	12
Penn	27	North Hills	14
Penn	14	Turtle Creek	13
Penn	38	Kiski	6

By popular vote Laura Wickerham and Clarence Schrecengost were elected Miss and Mr. Football.

Future W. P. I. A. L. champions

First Row: Mahone, Hicks, Hoffman, Franz, Blye, Moelber, Schofield, Best, Adams.
Second Row: Ola, Hubert, Thomas, Dolfi, Turpin, Szejk, Brinke, DeNunzio, Fornicoia, Keister, Mitnick.
Third Row: Cassidy, Wechter, Neff, Greene, Manno, Raci, Burton, Pett, Jones, Starfield, Dougher.
Fourth Row: O'Hara, Davis, Willia, Macioce, Hribal, Smith, Sepelyak, Labor and Jorstad.

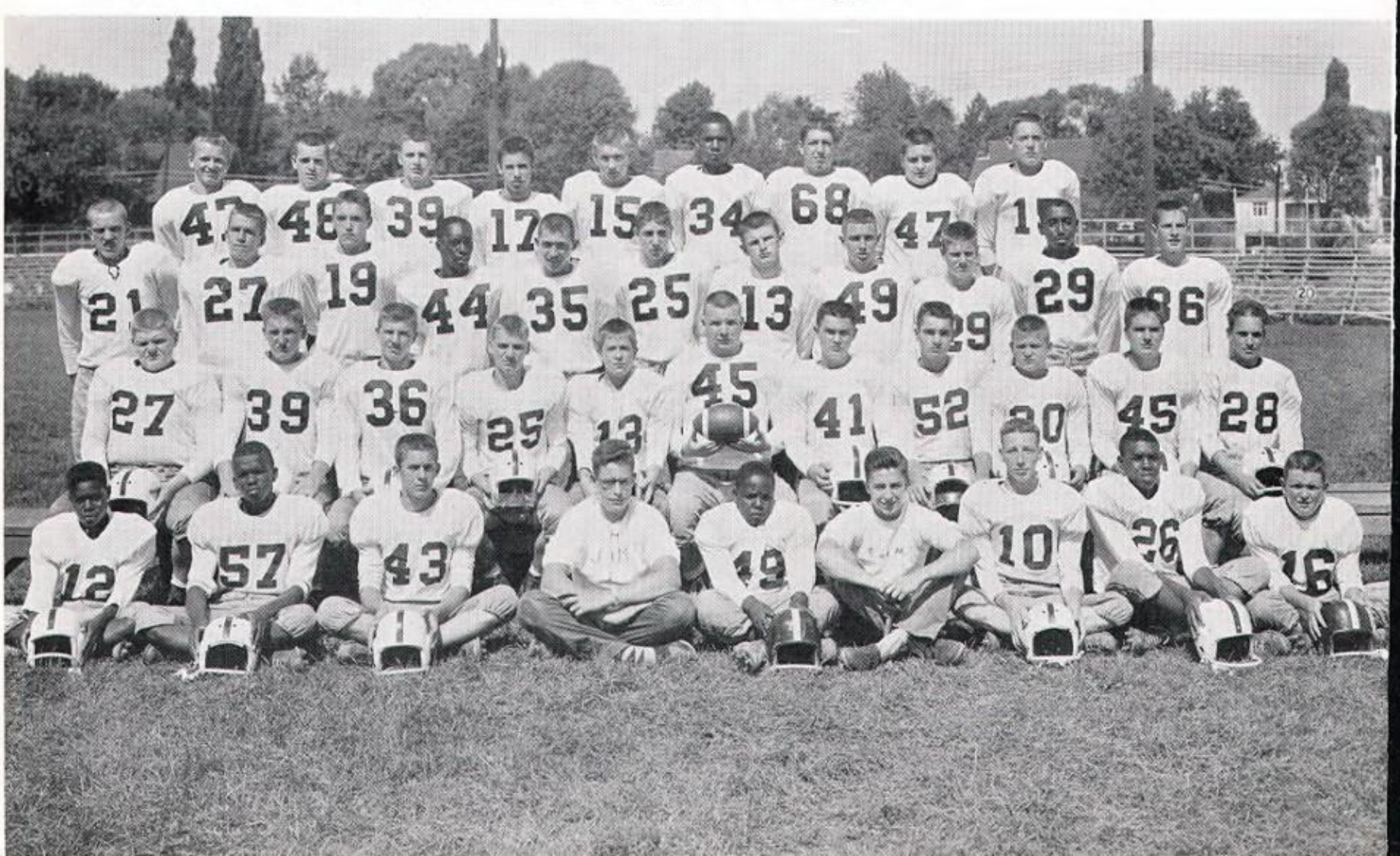

Gridmen

HECK

PALUSELLI

TOMAIN

RAISIS

MULLIN

SCHRECENGOST

WIKMAN

LINHART

BENSON

BELL

GIBSON

MORROW

KUMER

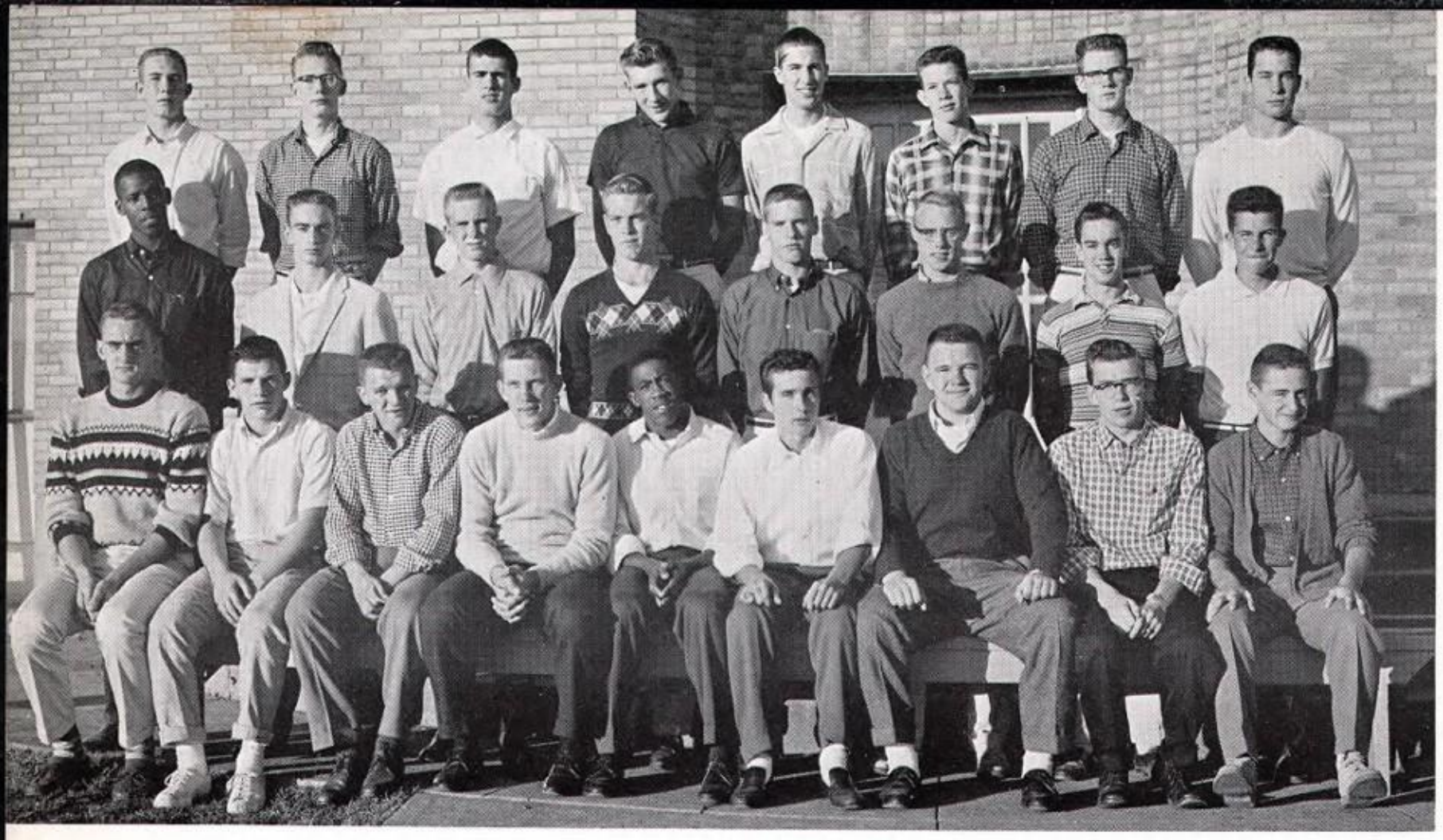

VARSITY CLUB

First Row: Linhart, president; Raisis, vice president; Schrecengost, secretary; Heck, treasurer; Benson, Orlic, Paluselli, Turpin, Folino.
Second Row: Card, Kumer, Wymard, Armstrong, Tomain, Shields, Knoll, Giunto.
Third Row: Dyga, Arnold, Bell, Mackanos, Eldridge, Whiteford, Mullin, Morrow.

FOOTBALL - *The season of action and high spirit*

Block that line! Get your man!

Good work fellows! You stopped No. 35.

LETTERMEN MASCOTS

VARSITY CLUB

The Varsity Club represents the sturdy athletes who have earned a varsity letter in any of the athletic sports. Each boy's desire was to earn enough points to receive a varsity jacket. The uppermost thoughts of the club, however, were to raise the standards in athletics and develop better fellowship and sportsmanship. Their leader, Mr. Bruce Fisher, believed that the club made one timely contribution to the school and community—that is, that the boys went out into the world finer persons because of the tough experiences on the gridiron, diamond, golf course, or cinder path.

Chief Joe Chieppa and Squaw Carol Roccasano, mascots.

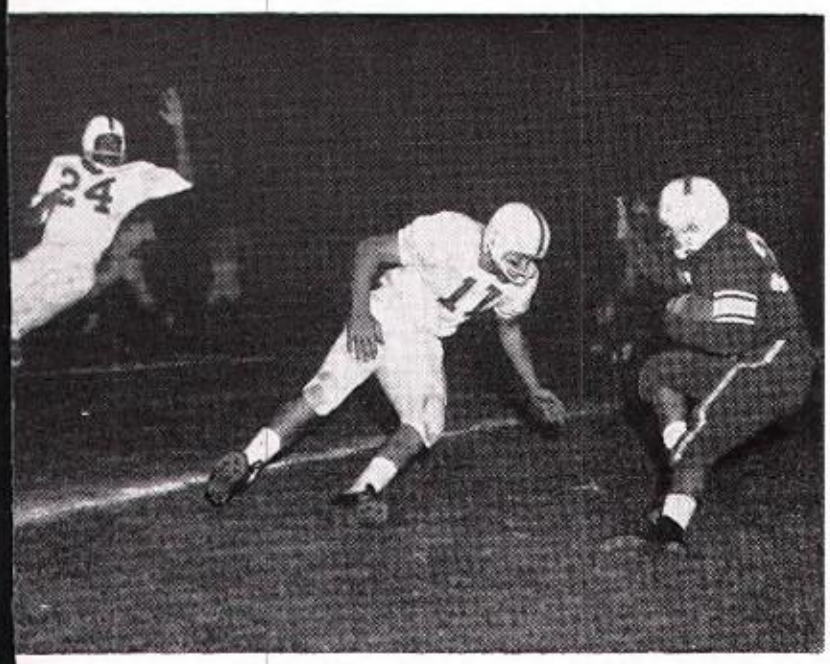

The Penn Indians put up a good fight with the Latrobians.

Mr. Rossi strongly reminded boys to get that touchdown.

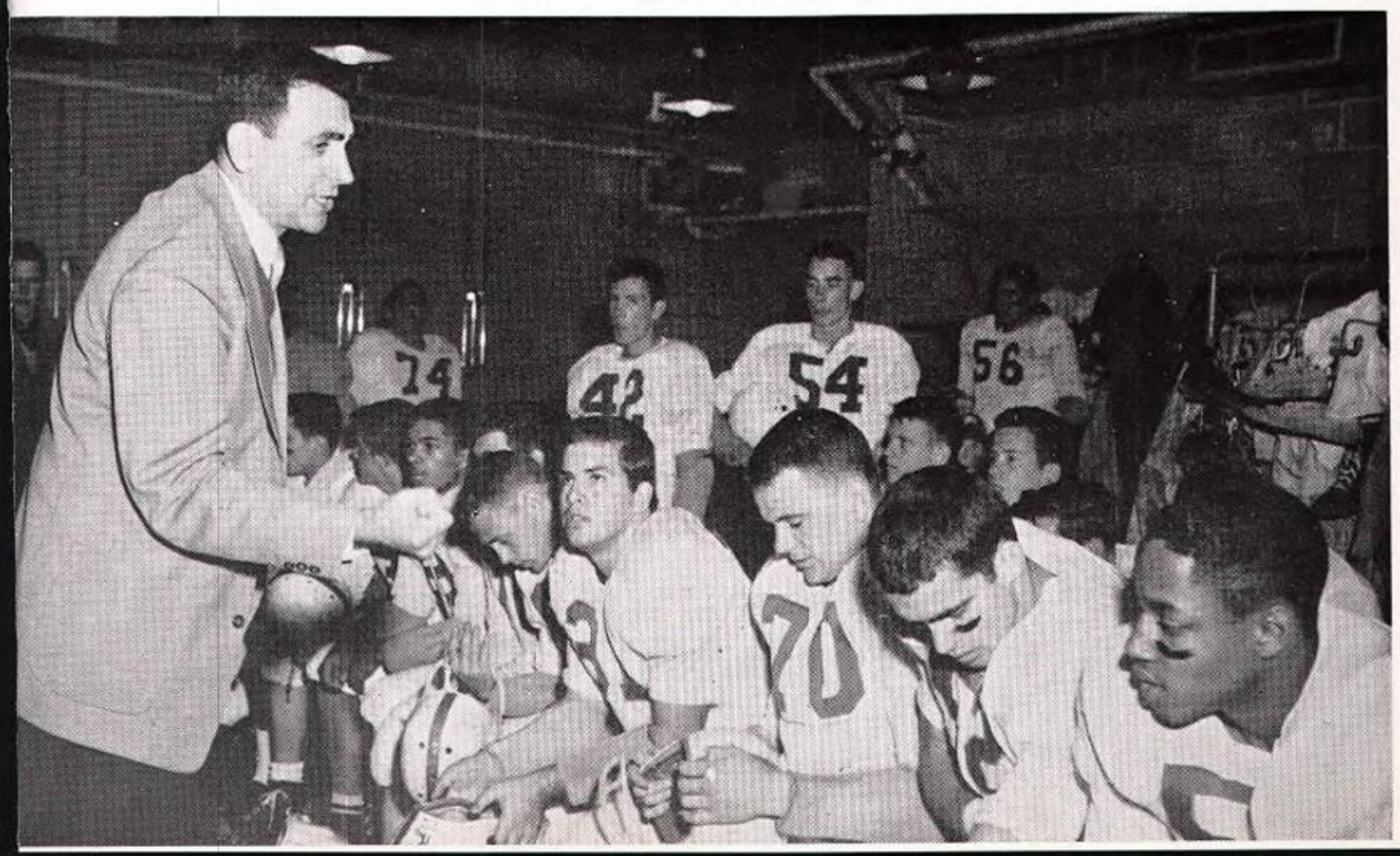

LEADERS - *Specialists in instilling school spirit*

Acting as doctor, mother, nurse maid and comforter to the football team members were Penn's energetic football managers. With their help our boys were never late on the field, thirsty, or without clean uniforms.

Students who volunteered to usher the local and visiting football fans to their reserved seats looked very impressive in their usher's caps and did a splendid job in spite of the chilly evening weather.

Always cheerful and ready to climb the stands to make a sale were our warmly bundled program salesmen. They pushed their way through crowded stands in order to aid the school fund by selling their quota of programs.

Leading Penn students in boisterous cheers were our peppy, enthusiastic cheerleaders. They helped to boost the morale of the members of the various sport teams with their gaiety and school spirit.

PROGRAM SALESMEN

First Row: Allen, Mackanos, Nixon, Parker, Greco.
Second Row: Fowler, DeFazio, Mr. Wolfe, Gracco, Coates, LoPresti.

FOOTBALL MANAGERS

Turpin, Hamilton, head manager; Craychee, Smith — student trainer, Burton, Crawford.

USHERS—Dr. Goehring

First Row: Lodovico, Isel, Sum, Wright, Christenson, McCawley.
Second Row: Mr. Pancella, Nist, Saville, Meade, Hill, Osborne, Yavorsky, Pryatel, Thomas, Dr. Goehring.

CHEERLEADERS

Grubbs, Williamson, Kline, Stewart—captain, Palamone, Wherry, Shockey.

Penn's cheerleaders welcomed their rivals from Wilkinsburg.

The Indian mascots and cheerleaders whooping up the crowd.

VARSITY BASKETBALL

Penn High's 1958-59 varsity basketball squad finished with a record of six wins and 15 losses in regular season play. Two wins came in pre-section play over Latrobe and Ambridge.

In Section Seven play, Penn won four games while losing ten. Ably coached by Mel Munson, the Indians overcame Rankin twice and defeated Scott and Swissvale once each.

Graduating seniors include Richard Card, Clarence Schrecengost, Charles Dyga, Jim Morrow, George Hamilton, Dick Haines, Tom Mettrick, and Winfield Sturgeon. Up coming juniors, hoping to fill the gaps, are Slusser, Kastroll, and Pottmeyer.

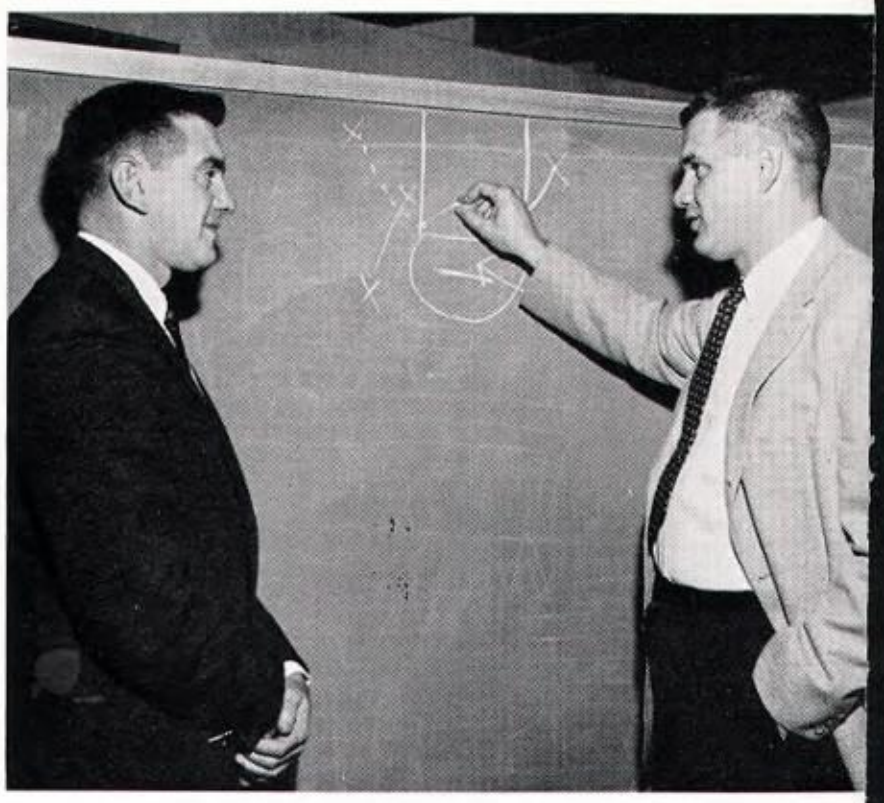

Coaches Mewhirter and Munson.

Junior Hoopsters showed great promise

VARSITY BASKETBALL

First Row: M. Aippersbach, Dyga, Pottmeyer, Schrecengost, P. Aippersbach, Haines, Snively.
Second Row: Mr. Munson, Damp, Kastroll, Morrow, Mettrick, Hamilton, Card, Slusser, Wolff.

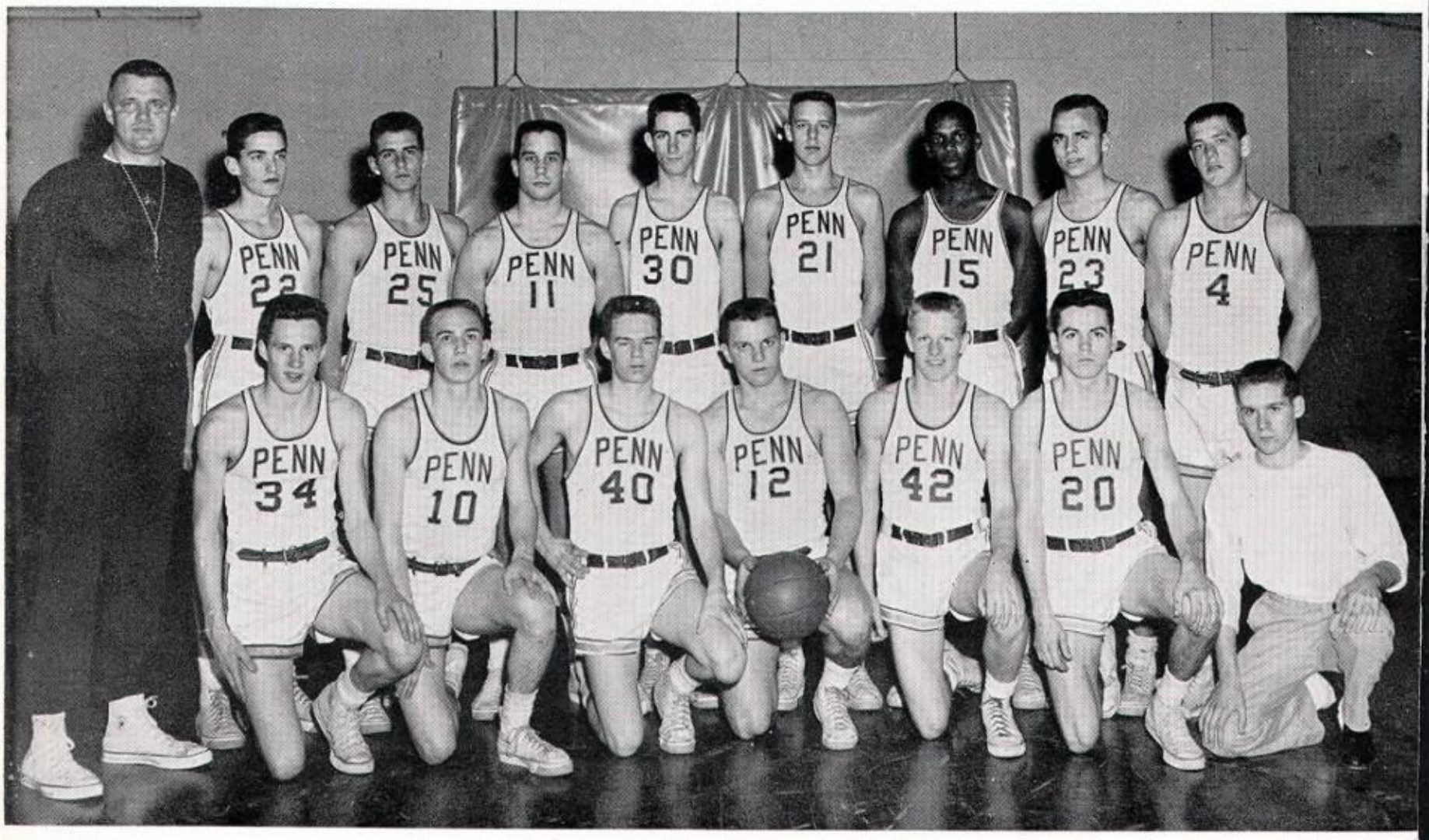

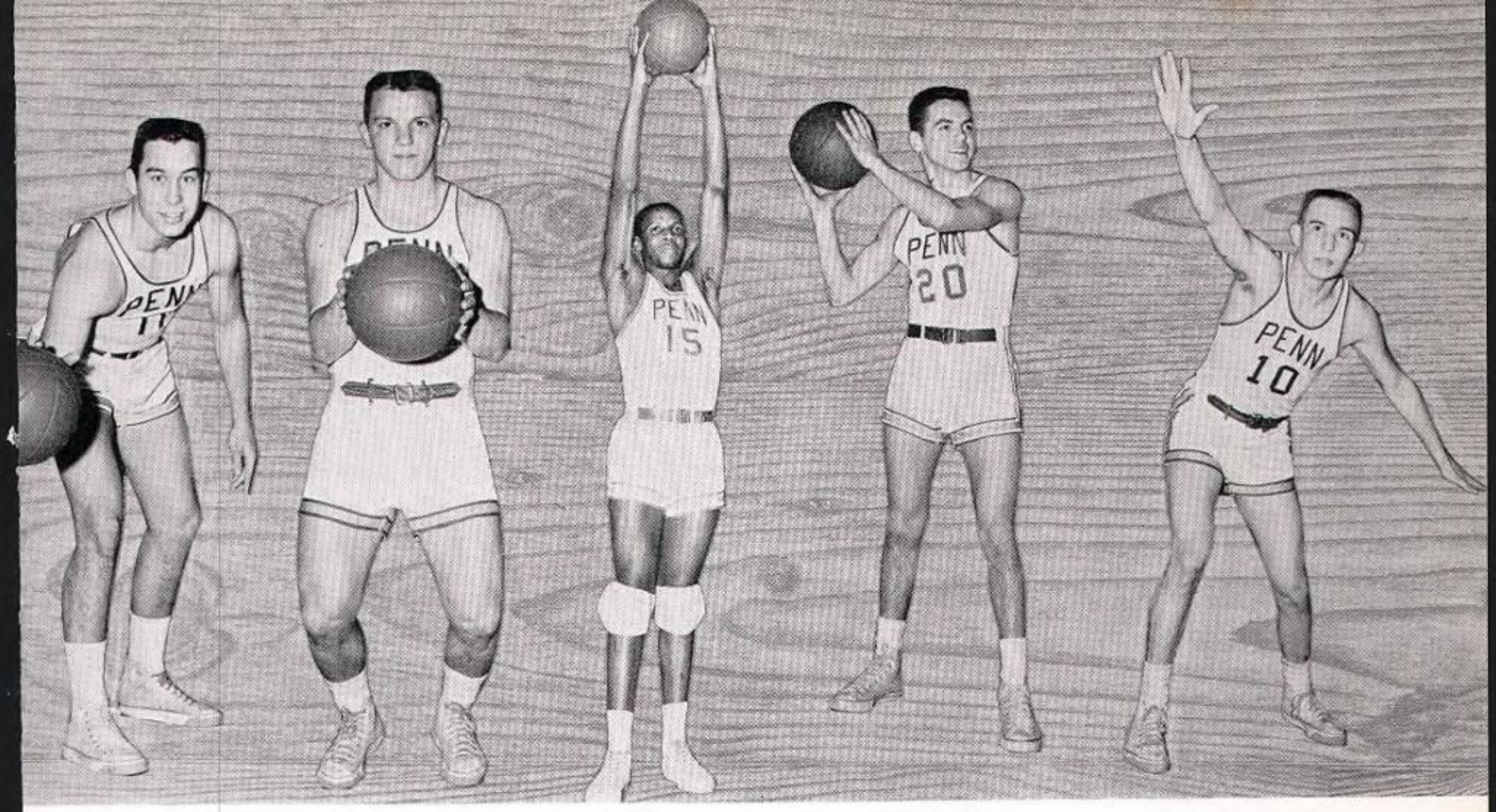

MORROW SCHRECENGOST CARD HAINES DYGA

SEASON'S SCORES

Penn	44	Jeannette	52
Penn	40	Fifth Avenue	53
Penn	41	Aliquippa	78
Penn	52	Latrobe	50
Penn	39	Duquesne	74
Penn	68	Ambridge	57
Penn	39	Shaler	70
Penn	43	Turtle Creek	61
Penn	63	Rankin	62
Penn	32	Wilkinsburg	46
Penn	51	Swissvale	63
Penn	37	Scott	52
Penn	41	Braddock	66
Penn	34	Wilmerding	58
Penn	39	Turtle Creek	69
Penn	68	Rankin	47
Penn	43	Wilkinsburg	50
Penn	52	Swissvale	51
Penn	52	Scott	47
Penn	59	Braddock	72
Penn	44	Wilmerding	50
Varsity	50	Faculty	64

Penn's eager opponents tried hard to wrest the ball from our boys.

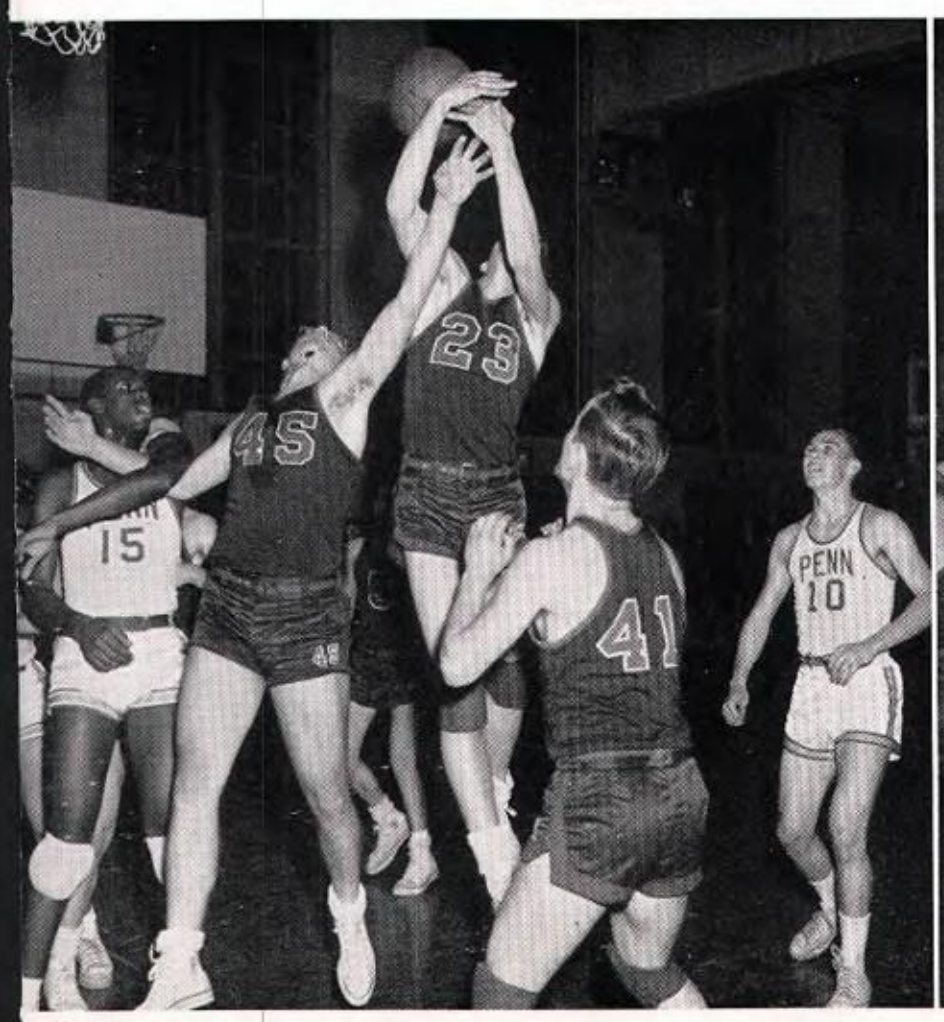

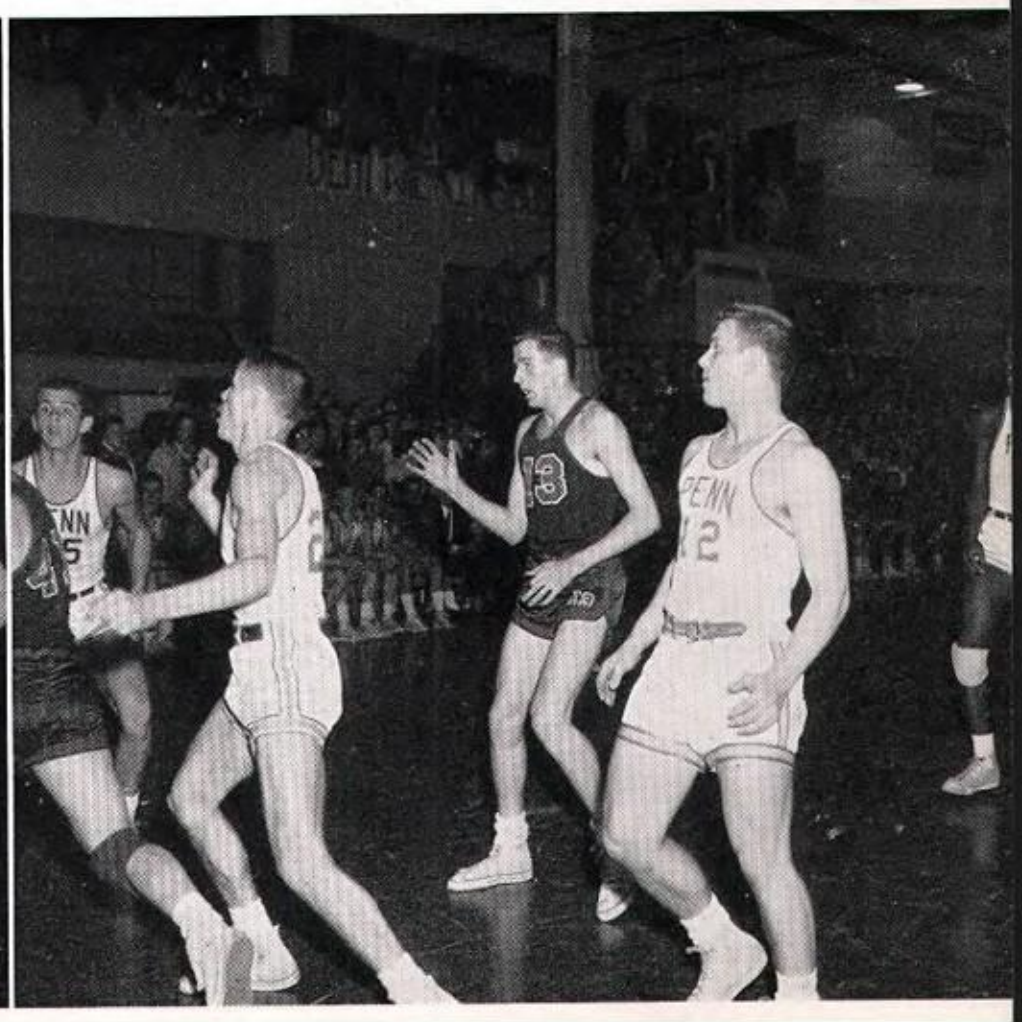

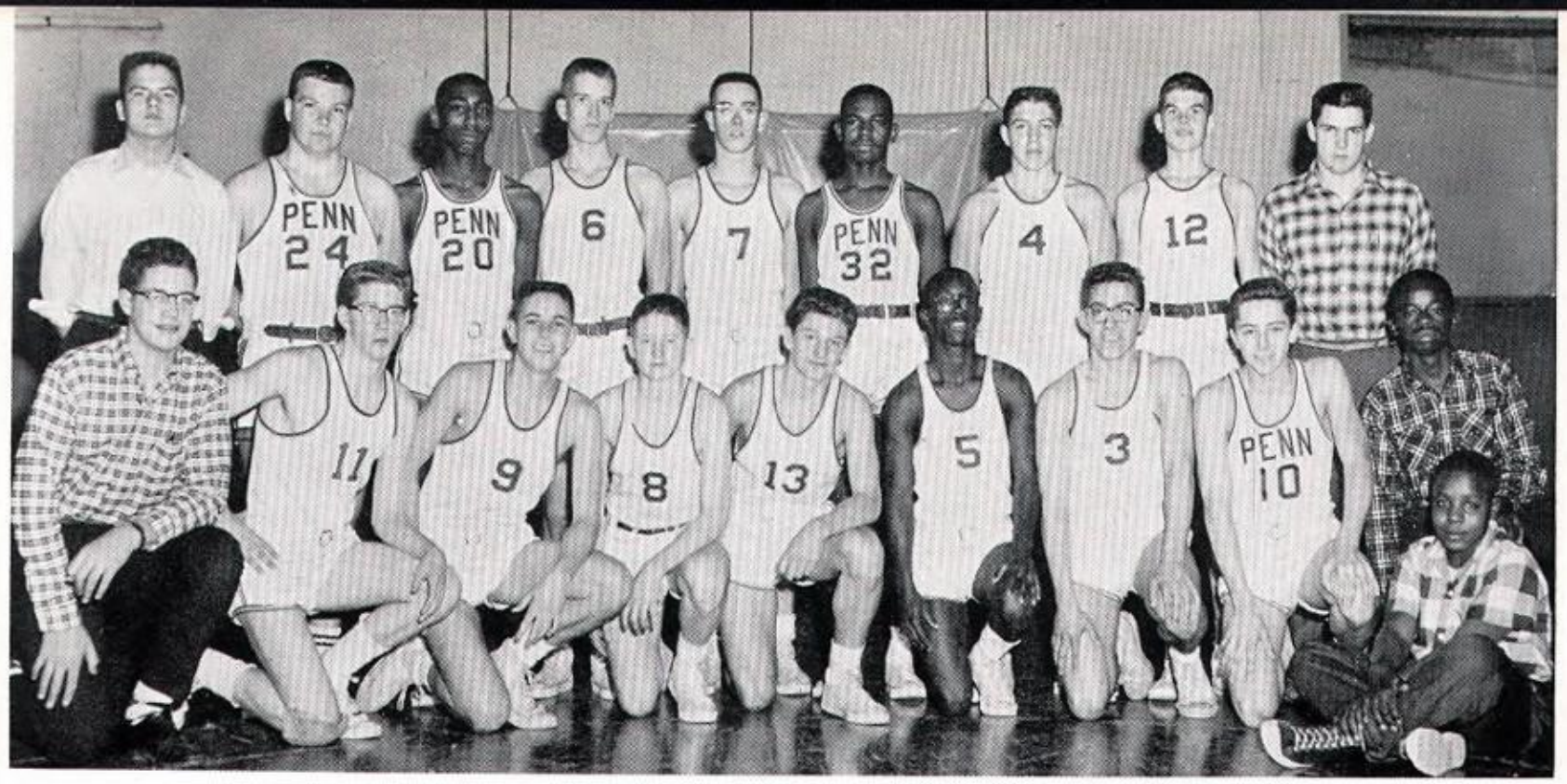

JUNIOR VARSITY BASKETBALL

First Row: Franz, DeVito, Toner, Lewis, Palamone, Green, Manna, Moelber, Russell, Blye.
Second Row: Keister, Szejk, Stanfield, Weeter, McCutcheon, Smith, Sepelyak, Sweeney, Barber.

BASKETBALL

Cagers provided exciting moments for spectators

Penn Hills High's junior varsity basketball team gave experience to future Penn High greats on the basketball floor. Playing the junior varsity squads from neighboring schools, they broke even with eight wins and eight losses. James Mewhirter was their coach. The boys played their games well and learned much which will aid them in seasons to come.

JUNIOR VARSITY BASKETBALL

Penn	37	Jeannette	42
Penn	33	Aliquippa	37
Penn	52	Latrobe	48
Penn	35	Duquesne	52
Penn	29	Turtle Creek	38
Penn	47	Rankin	43
Penn	27	Wilkinsburg	35
Penn	44	Gladstone	30
Penn	47	Scott	41
Penn	50	Braddock	40
Penn	46	Turtle Creek	59
Penn	35	Wilkinsburg	43
Penn	45	Swissvale	49
Penn	51	Scott	32
Penn	60	Shadyside	57
Penn	30	Wilmerding	16

J. V. Cheerleaders—Bitzer, Loving, Palmer, Shorthouse, Musick, Dearborn, Ashcraft.

GOLF - SPRING 1958

Penn High's golf team again amassed a very impressive record, losing only one match all season—that being in the WPIAL playoffs when they were defeated by one point by Har-Brack High.

Penn's team, well coached by Jim Wolfe, was composed of Larry Armstrong, George Mackanos, Jack Solanik, Mike Kress, and Tom Truschel with Marty Giunto as alternate.

Larry Armstrong and Jack Salonik qualified for the State Championship held on the golf course of Penn State University. Armstrong and Solanik placed 16th and 17th respectively.

With none of the team graduating, Penn can look forward to another successful year in 1959.

The Scores

Penn	12	Plum	4
Penn	16	Wilkinsburg	0
Penn	14½	Shadyside	1½
Penn	16	Oakmont	0
Penn	11½	Turtle Creek	4½
Penn	12	Plum	4
Penn	16	Wilkinsburg	0
WPIAL Playoff			
Penn	7½	Har-Brack	8½

On the green—George Mackanos

GEORGE MACKANOS, our outstanding golfer, earned four letters during his career at Penn; qualified for the International Jaycee Junior Golf Tournament, Tucson, Arizona; and placed fifth in the United States in the Hearst National Junior Championship, Baltimore, Maryland.

Linksmen compiled impressive record for school

Marty Giunto waited for his teammates.

First Row: Truschel, Solanik, Kress.
Second Row: Mackanos, Armstrong, Mr. Wolfe, Giunto.

TRACK SPRING 1958

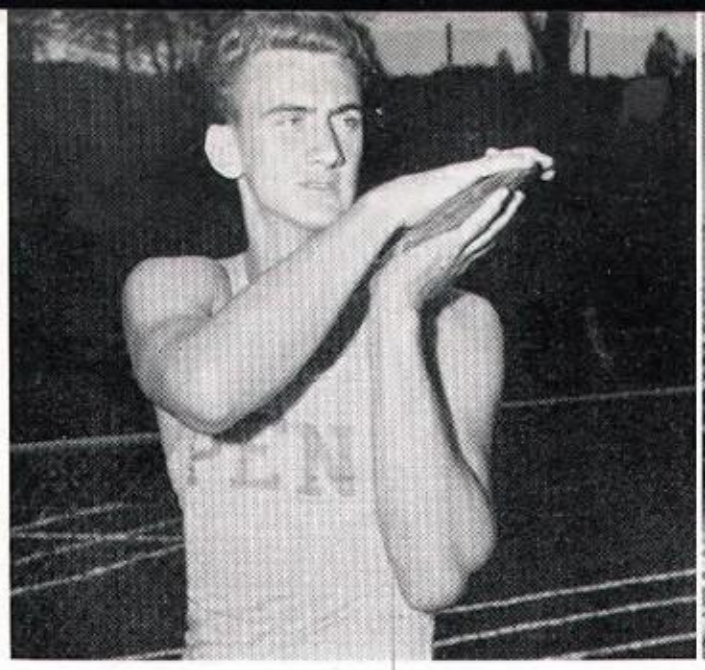

Linhart placed third as discus thrower in the state meet.

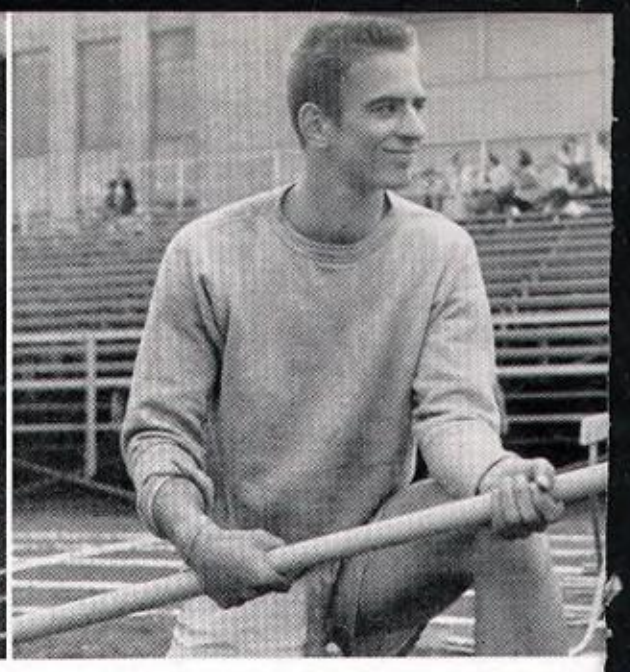

Vaulter Kumer placed second in the state meet in 1958.

Remember the kicks we had in Spanish class. Bruce

Thinclads encountered stiff competition

During the 1958 season, Penn High thinclads set three new school records. Fred Eldridge ran the mile in 4 minutes 42½ seconds, breaking the record set in 1946. Bruce Linhart broke the school discus mark with a heave of 149 feet 3 1/5 inches. Finally, Jack Kumer set a new pole vault record at 12 feet and 1/4 inch. Linhart placed 3rd and Kumer 2nd in state competition.

The team, coached by Glenn Davis and Charles Hemphill, had a successful season, winning 3 dual meets, finishing 5th out of 19 schools in the Mount Lebanon Invitational, and finishing 3rd in the WPIAL relays. Jim Slocum was awarded the trophy going to the player who contributes most to the team's spirit.

The season's record is as follows:

Penn	88 3/4	Taylor Allderdice	38 1/4
Penn	63 3/4	Latrobe	64 1/4
Penn	27 1/3	Mount Lebanon	99 2/3
Penn	60	Shadyside	67
Penn	88 1/3	Perry	38 1/3
Penn	86	Turtle Creek	41

Canonsburg Relays—14th
WPIAL Relays—3rd
WPIAL Qualifying—39 points
Mt. Lebanon Invitational—5th

Sitting: Riggin, Burns, Grieco.
First Row: Slocum, Gray, Stout, Liscio, Hauck, Beck, Collins, Elosser, Hayden, Burkett.
Second Row: Mr. Hemphill, Scott, Mettrick, Whiteford, Shields, Hudson, Knoll, Russell, Grieco, Kumer, Arnold, Mr. Davis.
Third Row: Vance, Pottmeyer, Manning, Eldridge, Raisis, Scott, Murray, Linhart.

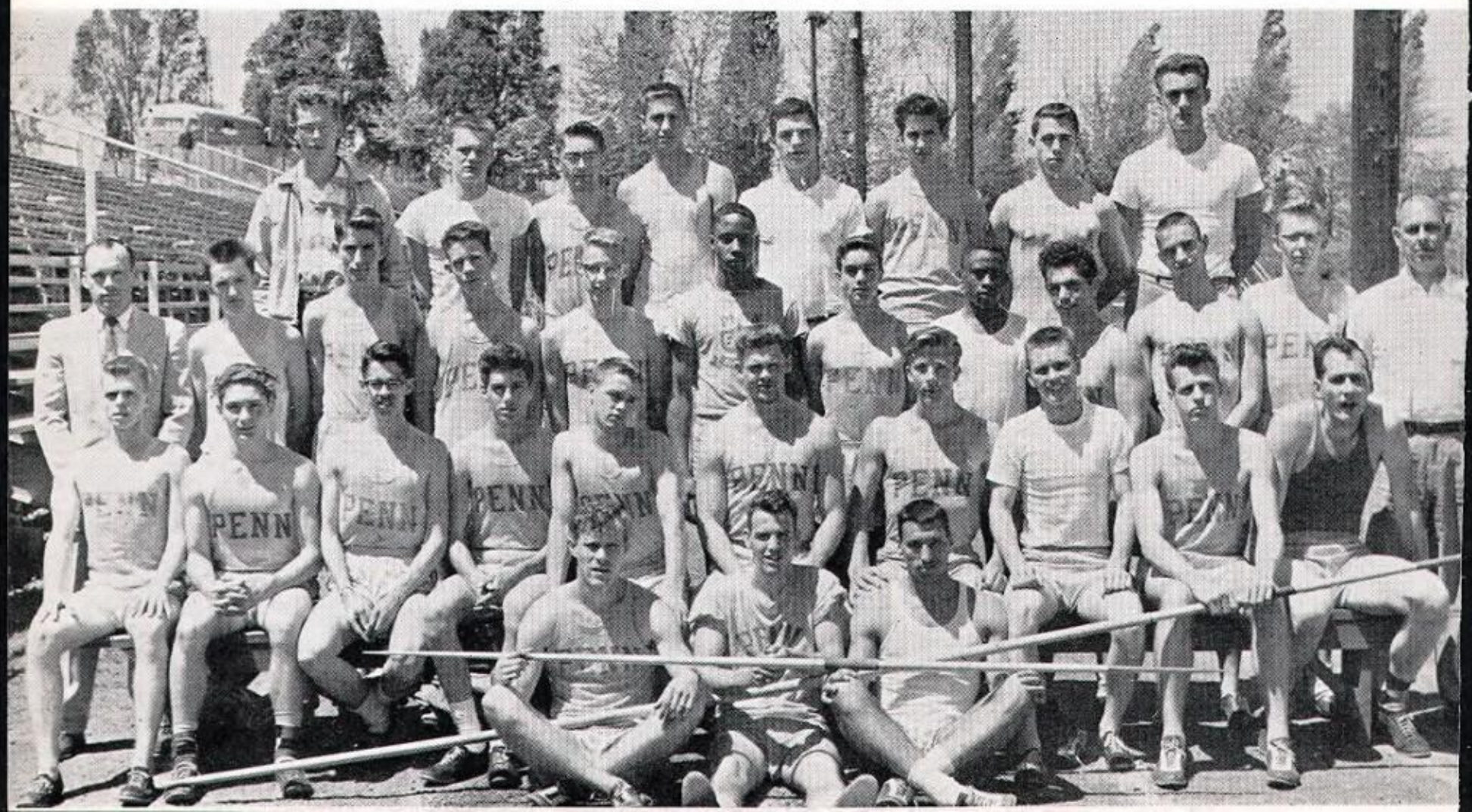

Helen,
Remember all the
rks we had in high
chool. Hope you have a ball
aravaning. Convertall the heathens if
you can - then me. Lots of luck in college
and I know a swell girl like you can surely
succeed.
Dave

Over the top with Dave Shields and Jack Whiteford.

Around the track come Eldridge, Arnold, Knoll, and Mettrick.

CROSS COUNTRY - SPRING 1958

Fleet-footed tested for stamina and endurance

Penn High's 1958 Cross Country team, hurt by the loss of several key runners, had a bleak season. Despite this fact, the underclassmen gained valuable experience which should help them in the future. This experience, coupled with the expert coaching of Glenn Davis, should result in a definite improvement next year.

The season's scores:

Penn	27	Perry	26
Penn	38	Latrobe	17
Penn	40	Canonsburg	15
Penn	35	Clairton	20
Penn	34	Aliquippa	21
Penn	38	Connellsville	17
Penn	40	Mount Lebanon	15

Kneeling: Serencsa, Tonsetic.
Standing: Scott, Arnold, Mascaro, Eldridge, Doxey, Mettrick, Shear, Forbeck.

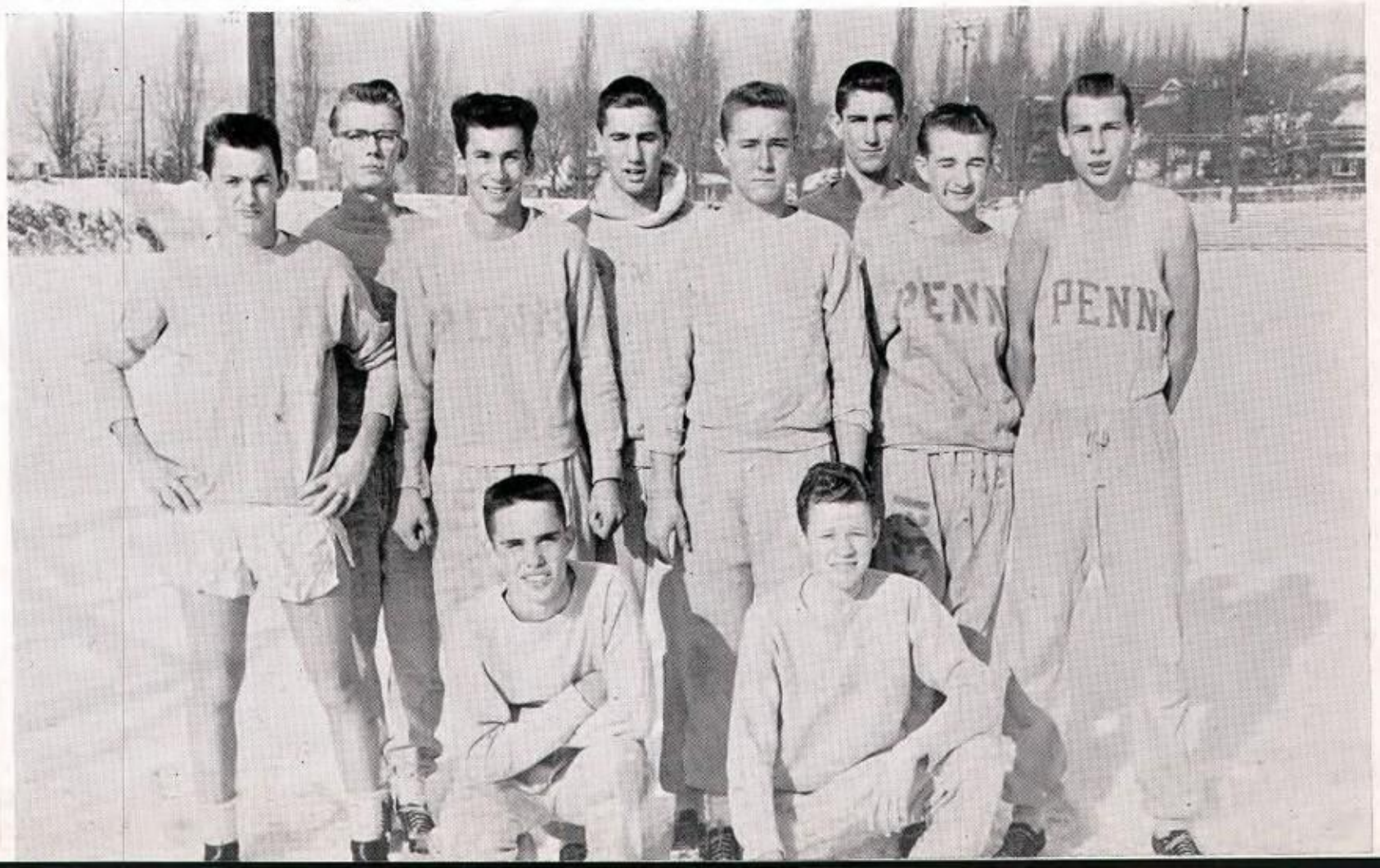

Robert Tomain, first baseman.

BASEBALL - 1958

Penn's 1958 baseball team, coached by Mel Munson with the assistance of Charles McGinley finished in a four-way tie for the sectional title. Also finishing with identical 6-4 records were Braddock, Turtle Creek, and Wilkinsburg. This finish necessitated a playoff for the title. After defeating Braddock 6 to 5, Penn met Wilkinsburg which had beaten Turtle Creek for the championship. Unfortunately Penn was defeated 7 to 3.

Graduating seniors included Bill Patterson, Jack Isherwood, Vince Bellini, Jim McGonigle, and Paul Cercone.

The season's scores:

Penn	5	Braddock	3
Penn	6	Scott	7
Penn	8	Swissvale	4
Penn	10	Wilkinsburg	6
Penn	2	Braddock	4
Penn	6	Scott	3
Penn	4	Turtle Creek	2
Penn	12	Swissvale	5
Penn	2	Wilkinsburg	3
Penn	4	Turtle Creek	5

Bats-balls-bags - all used in America's favorite sport

First Row: Lerch, Orlic, Patterson, Folino, Schultz, Isherwood, Dyga.
Second Row: Morrow, Pottmeyer, Fullen, McGonigle, Ruane, Putteman, Bellini, Wymard.
Third Row: Mr. Munson, Arrigo, Wikman, Cercone, Sturgeon, Bell, Tomain, Mr. McGinley, Turpin.

GYMNASTICS

MR. CHARLES ALCORN

Director of Physical Education

Sophomores are trained to square dance.

Topsy-turvy is Marty Giunto.

Calisthenics and tumbling was encouraged. Gloria Giamportone, Roslyn Castelli, Karen Wyld, Nettie Mills, Dora Mueller.

Marty Cianculli and Bill Toner tried the trampoline.

Bob Ault

Weight wielder Bob Ault.

"Up you go," says Jack George.

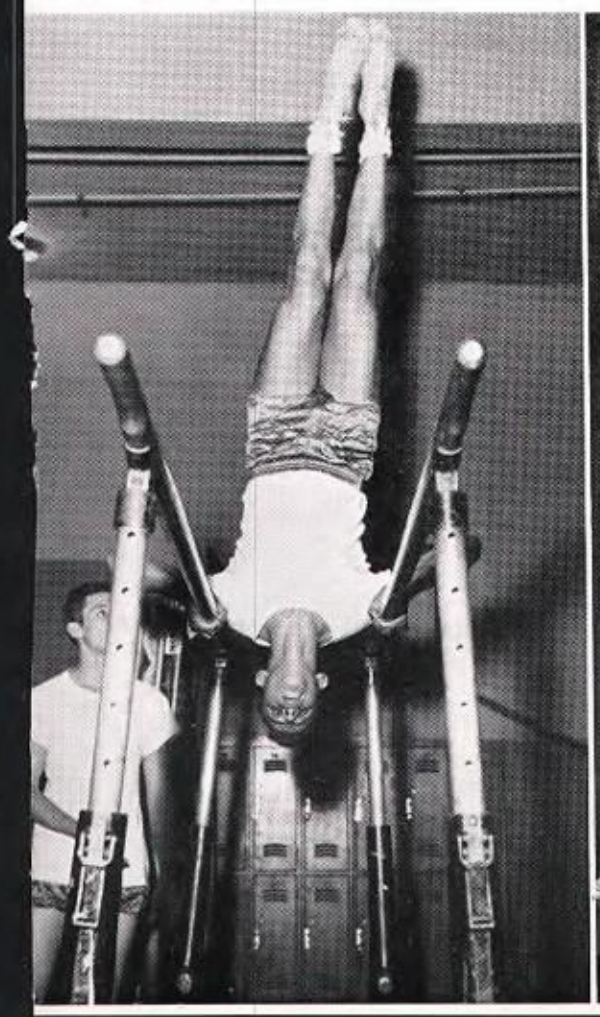

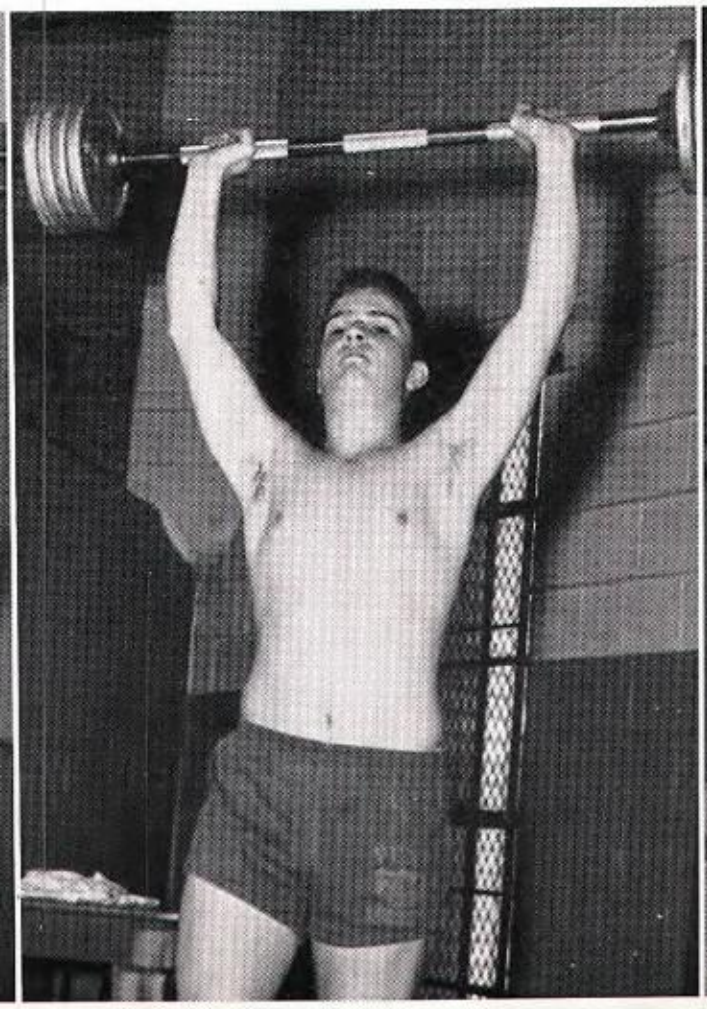

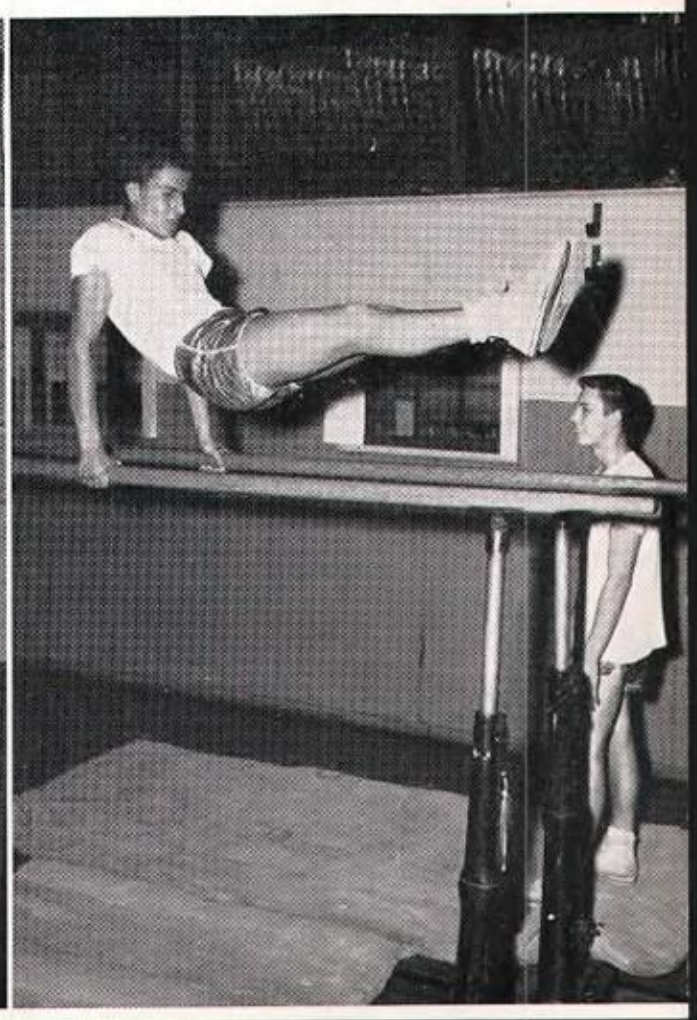

G. A. A.

G.A.A. BOARD

Seated: Warrick, program chairman; Angelo, secretary; Helfrich, president.
Standing: Pecora, vice president; Flack, treasurer; Kemmerer, points-chairman.

Adele McCain and Anita Teodori played hockey.

The Girls' Athletic Association offered more athletics to interested girls. Heading this group was the G.A.A. board with their co-sponsors, Mrs. Jean Furrie and Mrs. Elfrida Jack, who organized intramural sports and promoted better sportsmanship. The projects undertaken were the Sock Hop, organization of the girls' intramural basketball tournament and the teams playing other schools plus the purchase of new Indian costumes for the mascots. If girls helped with gym classes, refereed games, played on school teams, or aided in any way with the Sock Hop, they earned points for a letter, numeral, or jacket. Keeping mentally alert, building healthy bodies, having a sense of fair play were some of their strong points as a club.

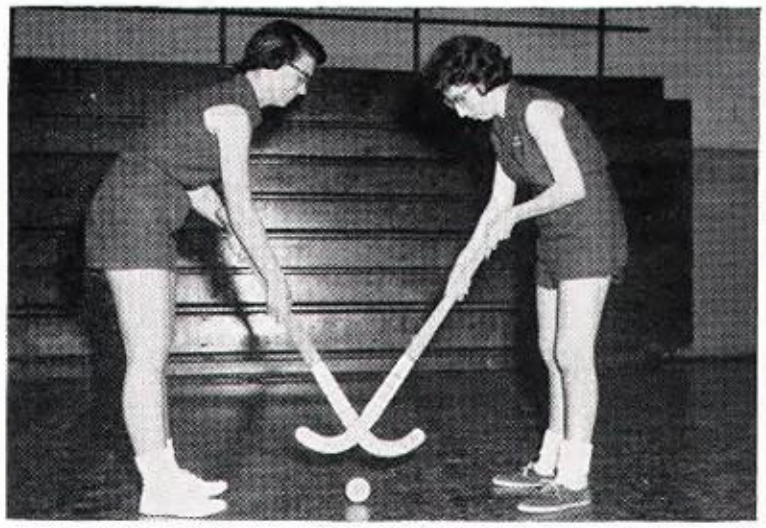

SENIOR G.A.A.

First Row: Helfrich, president; Pecora, vice president; Angelo, secretary; Flach, treasurer; Kemmerer, Schwarzel, Woods.
Second Row: Mrs. Jack, Warrick, Peticco, Butera, Hartshorn, Alexander, Bocchino, Mrs. Furrie.
Third Row: Wildow, Gentile, Gfrorer, Hadden, Ogg, Bradley, Lesko, Summers.

JUNIOR G.A.A.

First Row: Hodgkinson, Livingstone, Williamson, Castelli, Castelli, Lyons, Eagan, Town, Bianculli.
Second Row: Beckett, Molinaro, McGuirk, Lownie, Emerick, Vance, Bary, Warrick, program chairman; Tapner, Miletti, Kolcun, Hoffmann, Mason, Stocker.
Third Row: Chickos, Forbeck, Brehm, McCloskey, Pogacar, Grundy, Bott, Ott, Spath, Shear, Parker, Gigliotti, Thomas, Skinner, Ford, Best, Honacki.
Fourth Row: Luffy, Griffiths, Christy, Varassi, Wherry, Burg, Bellini, Ginzer, Liss, Kozusko, Smith, Dixon, Vetter, Meade, Aber, Carson, Shockey, Adams, Kress.

SOPHOMORE G.A.A.

First Row: Dunbar, Bogardus, Graham, Forman, Campbell, Ryan, Johnston, Siegert, Everette, Zimmer.
Second Row: Michaux, Rengers, Speirs, Panati, Mueller, Dunphy, Palmer, Myers, Johnson, Harper, Cord.
Third Row: McDade, Rudy, Danforth, Sutter, Bartholomae, Moore, Richards, Fedinick, Bender, Rocereta, McKnight.
Fourth Row: Capalongo, Loving, Ashcraft, Coleman, Verzinski, Blose, King, Seibel, Wingfield, Eldridge, Stehle, Iannotti, Taylor.

SOPHOMORE G.A.A.

First Row: Soroka, Hagg, Gerhard, Ackerman, Mero, Valerio, Molchan, Dean, Amoroso, VanEman.
Second Row: MacQueen, Gfrorer, Gross, Coranfa, O'Leary, Flinko, Thomas, Wheeler, McMaster, Miller, Burroughs, Renschigai, Livengood.
Third Row: Kurimsky, Herold, Anderson, Oberch, Hill, Rodriguez, Dapra, Robinson, Schlenker, Clagett, Czoper.
Fourth Row: Clouse, Kelly, Stanton, Hefferle, Bender, Gibson, Farnsworth, Sellors, Best, Dearborn, Rudolph, Carpenter.

SOPHOMORE G.A.A.

First Row: Dialoiso, Erdmon, Alcorn, Thompson, DeNinno, Raisis, Murphy, Chettle, McKeag, Baxter.
Second Row: Lambert, Pivirotto, McCay, Nelson, Lehan, Rogers, Clark, Ganong, Finley, Price, Burkhart, Hayden.
Third Row: Snyder, Hill, Hall, Duff, Engbert, Mains, Eppinger, Hauck, Thomas, Shorthouse, Moore.
Fourth Row: Mills, Molina, Zerebnick, Ott, Elosser, Wendell, Guggie, Bary, Lott, Shook, McDonough, Cook.

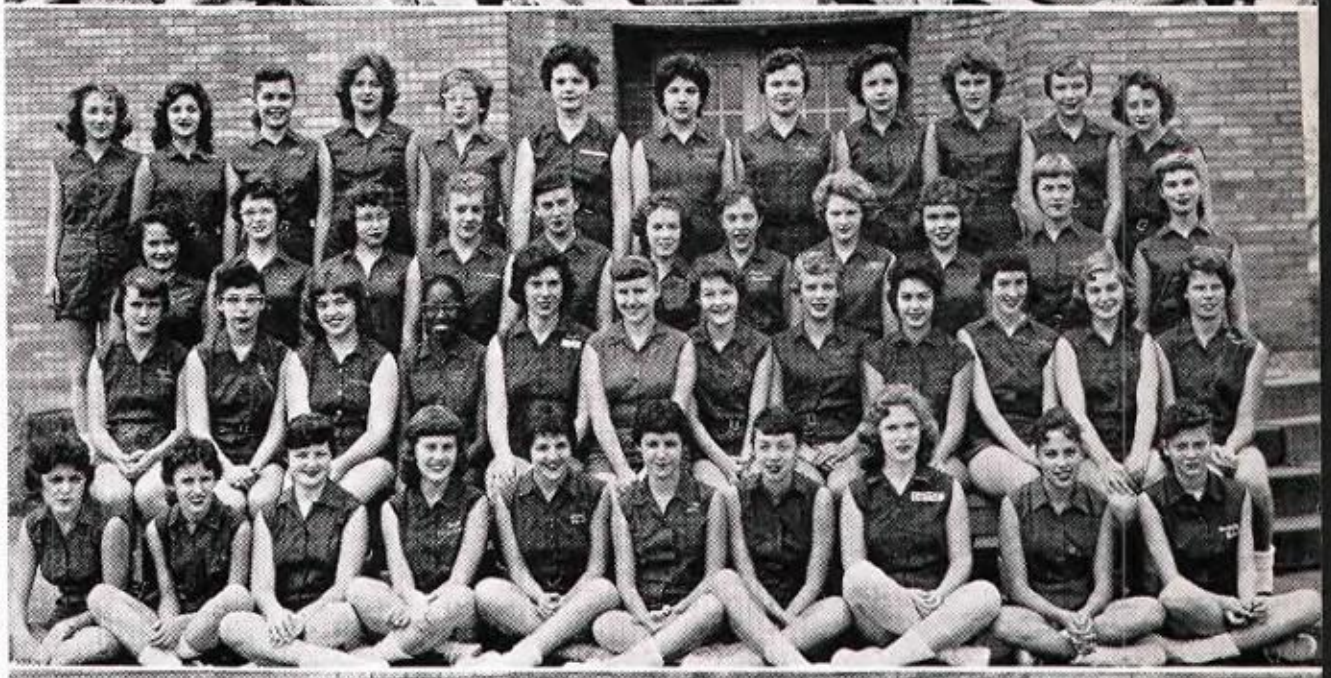

SOPHOMORE G.A.A.

First Row: Knoll, Thomson, Link, Pechar, Tolerico, Tortorete, Bartley, DeCesare, Irwin, Mehold.
Second Row: Schmittel, Walker, Lozovoy, Hoellein, Bush, Yavorsky, Simler, Dugas, Loebach, Hobbs, Cowen, Bracco.
Third Row: Slane, Zambo, Gealy, Luchansky, Spath, Gross, Matchett, Timmis, Arndt, Winter, Solt.
Fourth Row: Lawson, Walker, Poole, Sproul, Montgomery, Katalen, O'Brien, Conte, Lintelman, Bonardi, Morante, D'Ambrosio.

Getting refreshments are Pat Waxman, Fritz Mayhew, Adele McCain, Chuck Dyga.

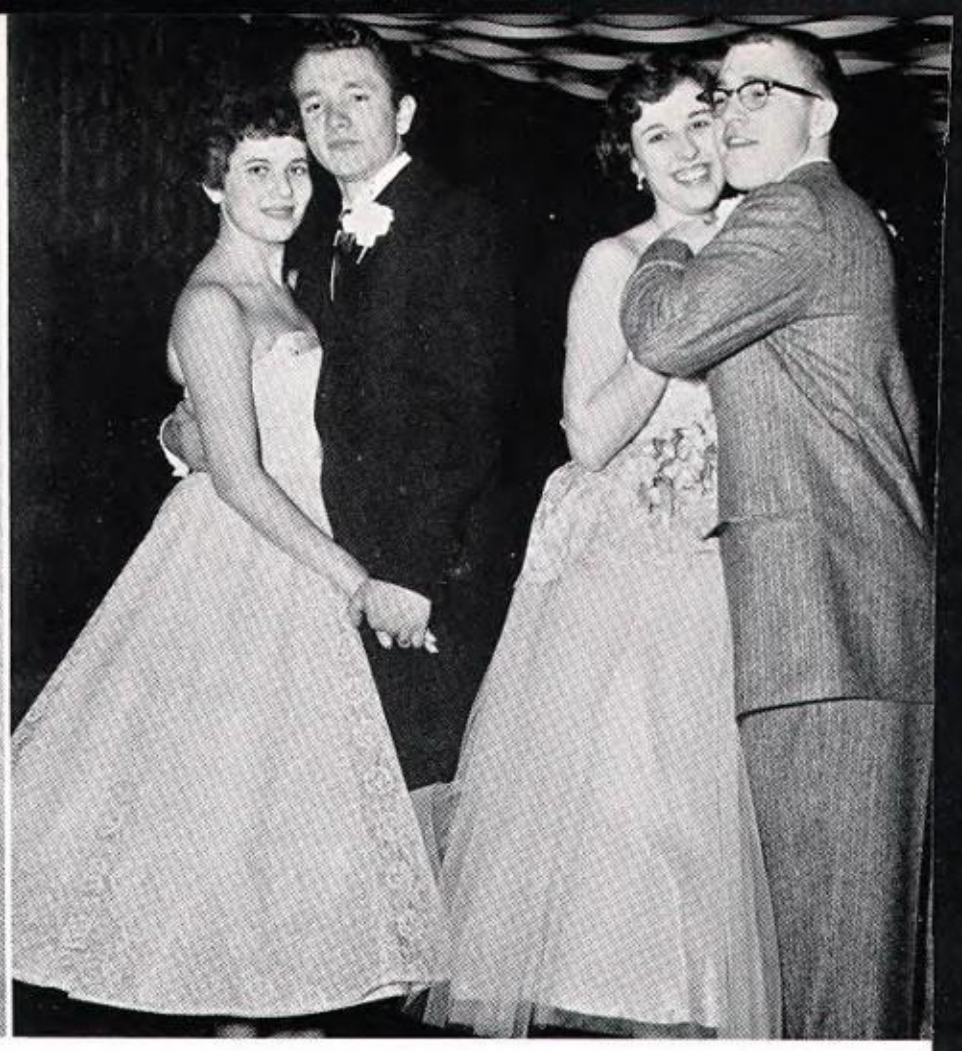

Sally Graziano, George Derringer, Linda Day and Wayne Staats enjoyed the Deb-Sub Deb Dance.

School festivities - dances - parties - receptions

Gibson, Doxey, Armbruster, Wells, Mullin, Shields.

The boys' fashion show held at the dance, "Tea For Two" offered clean fun and hilarity to the assemblage. Charles Mullin's checked trousers helped him win first prize.

OUR SOCIAL LIFE
aided us in growing up

From the balcony we caught the view of the assembled guests at the Senior Prom.

Another scene from the Senior Prom—chatting, getting refreshments, meeting people—all in an evening's fun.

Sandy Cervi with friends at the junior class dance.

"No! No! No!" No more refreshments for Hank Wallace, Kathy Manton's date.

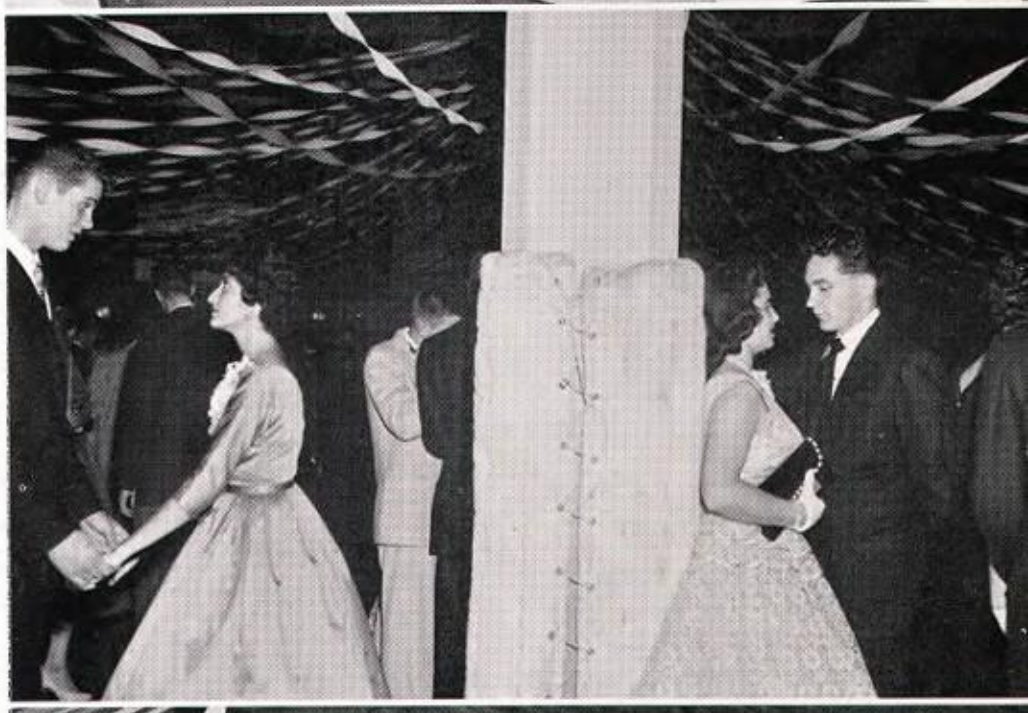

Mr. Julius Spizzirri, English teacher, with his dancing partner, Patty Angelo, at the Senior Prom.

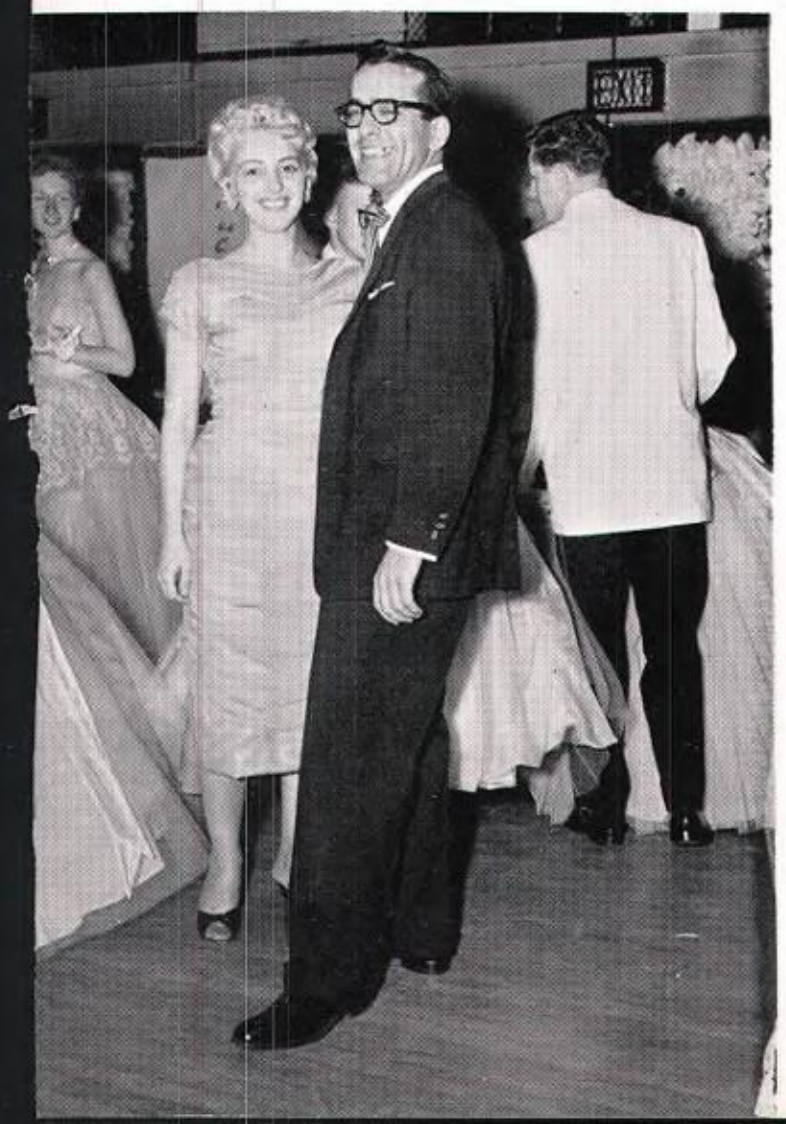

SPECIAL EDITION
of Alma Mater

Moving to a new environment came to Penn the first week of April 1959. Picture the student body aboard buses packed to "the hilt," carrying stacks of books, gym clothes, or articles of all types to the new lockers. See, too, teachers with cars loaded to capacity and maintenance men driving heaped trucks. Quite a procession and what excitement! The beauty and the hugeness of the new school overwhelmed everyone. But, best of all, now all classes were together—united to enjoy all the wonderful facilities provided by the board of education and administrators who planned with foresight.

Trying the new seats with a group of students was Mrs. Harriet Naser.

More than elegance in brick and stone are the people

PENN HILLS HIGH - the new look in modern schools

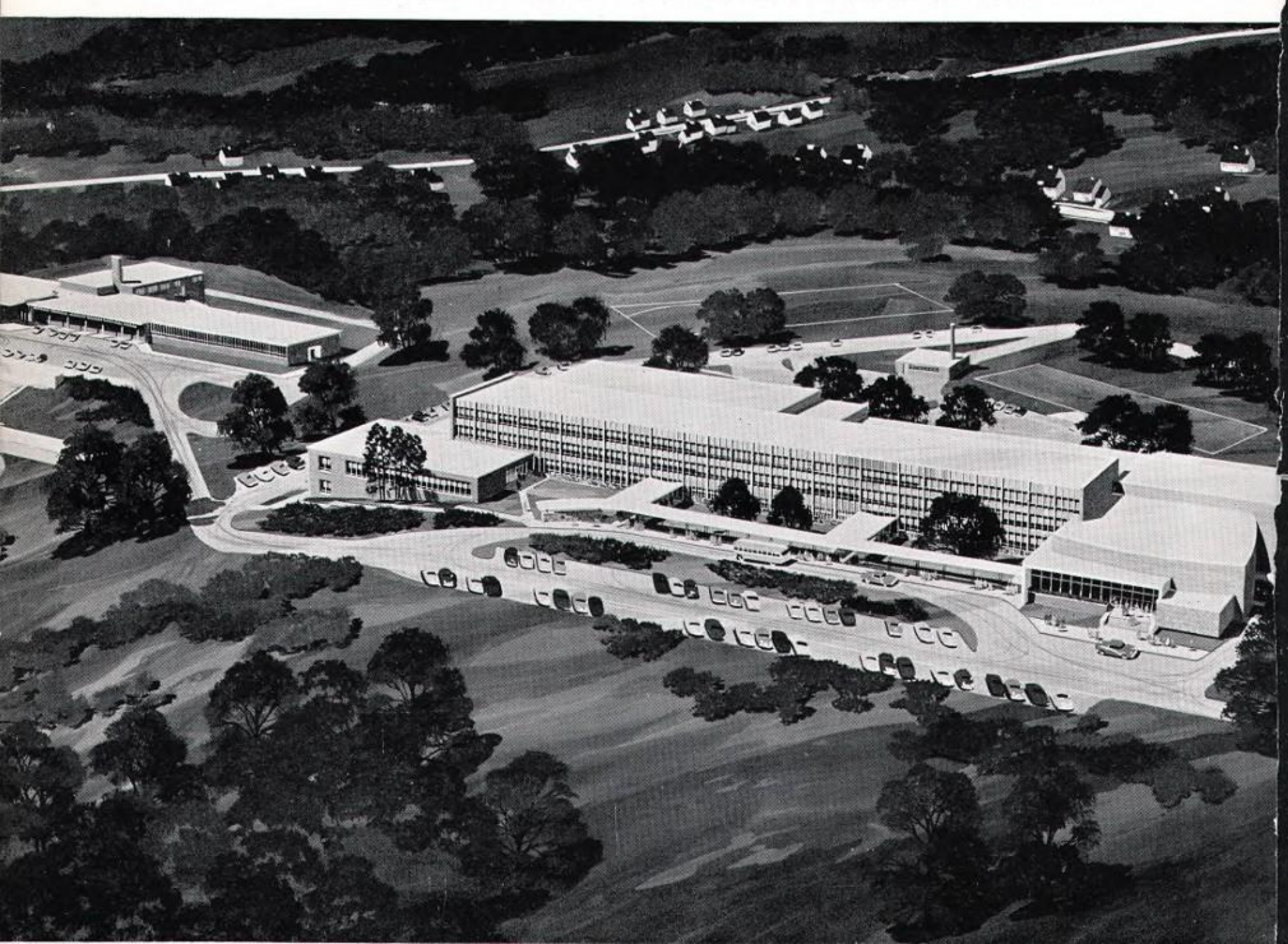

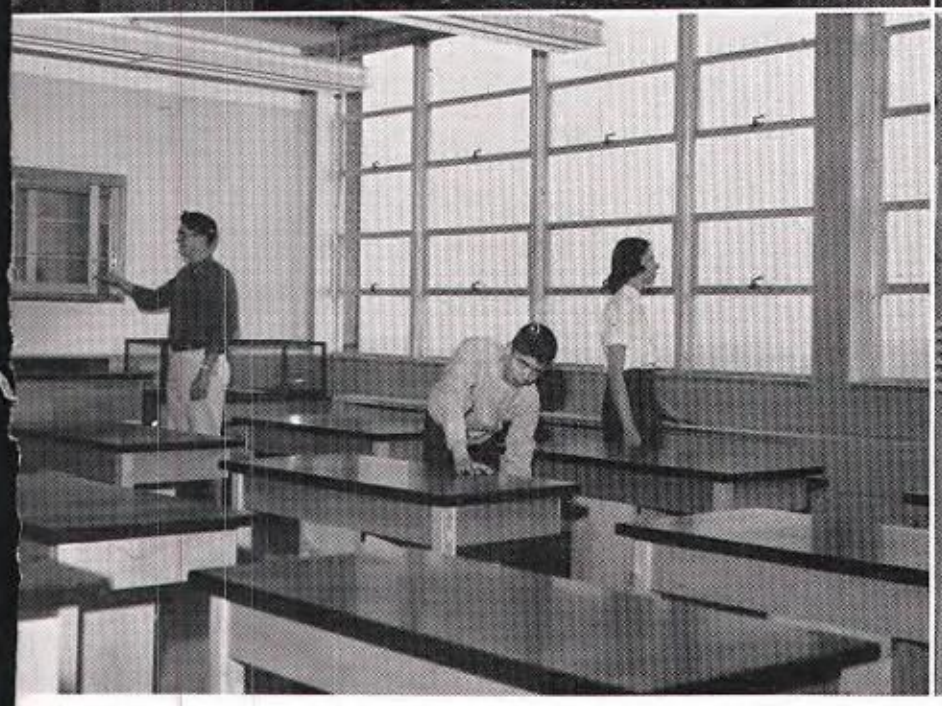

Jo Ann Peters and Don Pett at the new switchboard.

Mildred Brenlove and Barbara Golden amazed at the roomy gym lockers.

Tom Nesbit, Barbara Roach, George Maloy looked over the new biology room.

Nancy and Robert Moebler tried the elevator to be used for freight and handicapped persons.

Janet Liston and David Covert at the counter in the library.

Mrs. Naser and Pat Theakston checked watches with the hall clock.

To Helen
To a wonderful
girl who deserves
the best that
life has to
offer
Love
Berge

On the horizons of time lie opportunities and progress

The drinking fountain was tried by Diane Finley and Diane Draper.

Barbara Best and Marina Raisis thrilled about the outdoor Little Theater.

William Johnston admitted the new lockers superior to the old ones.

Opposite page — Mr. Moon, Dr. Arthur C. Kelley, Dr. John H. Linton.

Evelyn Brunton and Peggy Kirimsky found the hall patrol's station quite different.

Linda Wheeler and Ron Herrington viewed the campus from the cafeteria door.

Sue Barnhouse and Ralph Hoover really thought the sound-proof music room "tops."

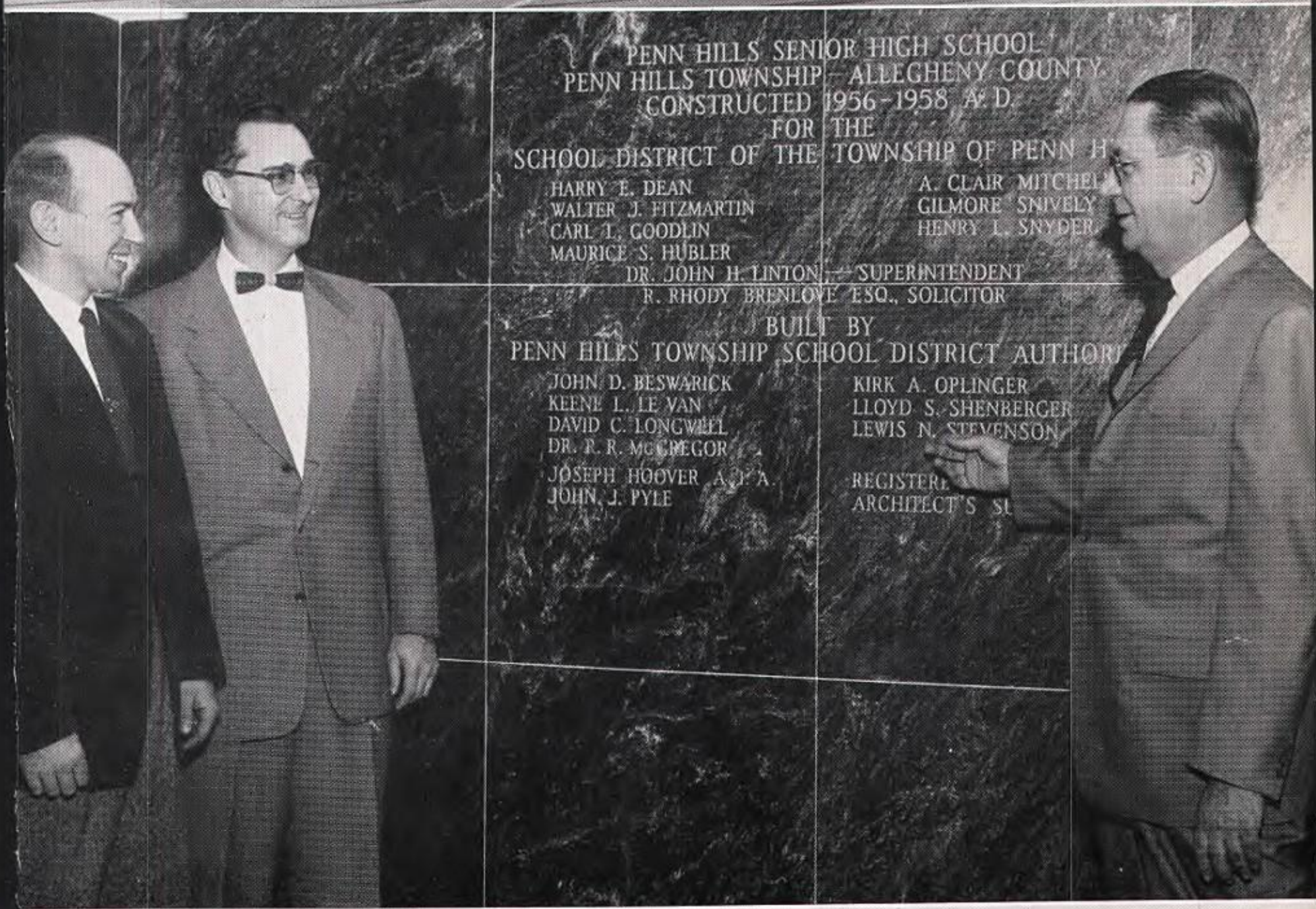
PENN HILLS SENIOR HIGH SCHOOL
PENN HILLS TOWNSHIP – ALLEGHENY COUNTY
CONSTRUCTED 1956-1958 A. D.
FOR THE
SCHOOL DISTRICT OF THE TOWNSHIP OF PENN H
HARRY E. DEAN
WALTER J. FITZMARTIN
CARL L. GOODLIN
MAURICE S. HUBLER
A. CLAIR MITCHEL
GILMORE SNIVELY
HENRY L. SNYDER
DR. JOHN H. LINTON – SUPERINTENDENT
R. RHODY BRENLOVE ESQ., SOLICITOR
BUILT BY
PENN HILLS TOWNSHIP SCHOOL DISTRICT AUTHOR
JOHN D. BESWARICK
KEENE L. LE VAN
DAVID C. LONGWELL
DR. R. R. McGREGOR
JOSEPH HOOVER A.D.A.
JOHN J. PYLE
KIRK A. OPLINGER
LLOYD S. SHENBERGER
LEWIS N. STEVENSON
REGISTERE
ARCHITECT'S SI

Farewell from two top leaders

Linda Steele
Seneca
editor

George Hamilton
Student Council
president

Helen,
Best wishes always
to a wonderful friend. Oh,
there were those times but
they actually served a
purpose. Don't ever forget
all your great times with
the "bunch" Now could you?!
Loads of luck and love make good
at Westminster!
Always,
Linda

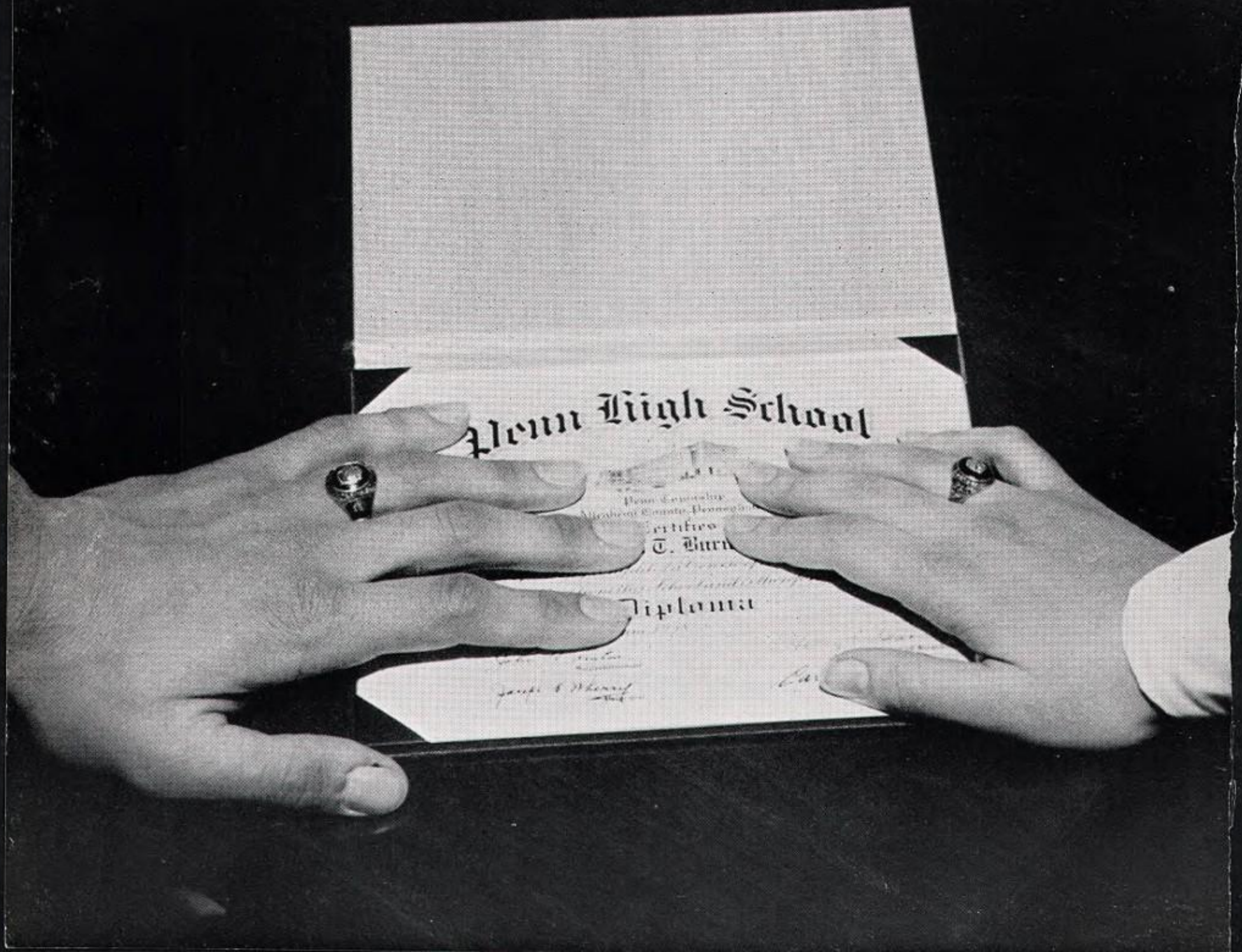

INDEX

CTIVITIES
National Honor Society 138
Penn Points 94
Presidents' Club 102
Seneca 92
Student Council 96
DMINSTRATION
Alcorn, Dr. Matthew M. 11, 15, 96
Hoelzle, Norman F. 13
Kelley, Dr. Arthur C. 14, 44
Linton, Dr. John H. 11, 13
Walters, Robert 15
Wherry, Dr. Joseph E. 10, 14
THLETICS
Baseball 156
Basketball 150, 152
Coaches 142, 150
Cheerleaders 149
Cross Country 155
Football 143, 144, 145
Football Managers 148
G.A.A. 158, 159
Golf 153
Gymnastics 157
Track 154
OARD OF EDUCATION
Beswarick, John 12
Brenlove, Esq. R. Rhody 12
Dean, Harry E. 12
Fitzmartin, Walter J. 12
Goodlin, Carl L. 12
Hubler, Maurice 12
Mitchell, A. Clair 12
Snively, R. G. 12
OARDS
G.A.A. 158
Junior Class 74
Senior Class 34
Sophomore Class 82
NDIDS
afeteria Employees
Bobick, Sophie 25
Hershey, Elizabeth 25
Piekarski, Winifred 25
Prosser, Agnes 25
Rochon, Sarah 25
Ryan, Alice 25
Schweikhard, Sanney 25
Snyder, Josephine 25
Vetter, Dorothy 25
Wood, Margaret 25
LUBS
Biology 137
Booster 107
Commercial 98, 99
Cue and Curtain 119
Deb 132
French 114, 115
F.H.A. 135
F.N.A. 135
F.T.A. 134
Hall Patrol 108
Junior Hi-Y 109
Senior Hi-Y 109
Historical Society 139
Latin 116
Librarians 103
Penn Art 117
Penn Points Representatives 113
Program Salesman 148
Projection 100, 101
Quill and Scroll 139
Red Cross 106
Rostrum—N.F.L. 112
Seneca Representatives 113
Spanish 136
Stage Crew 108
Sub Deb 133
Ushers 148
Varsity 146
Variety 104, 105
Y-Teens Senior 110
Junior 110
Sophomore 111
CLASSES
Junior Class
Home Room 1 76
Home Room 3 76
Home Room 5 77
Home Room 7 77
Home Room 9 77
Home Room 101 78
Home Room 103 78
Home Room 112 78
Home Room 114 78
Home Room 202 79
Home Room 203 79
Home Room 204 79
Home Room 205 79
Home Room Aud A 80
Home Room Aud B 80
Home Room Aud C 80
Home Room Aud D 81
Home Room Caf A 81
Home Room Caf B 81
Sophomore Class
Home Room 20 83
Home Room 30 84
Home Room 40 84
Home Room 50 85
Home Room 60 85
Home Room 70 85
Home Room 80 86
Home Room 90 86
Home Room 100 86
Home Room 120 86
Home Room 130 87
Home Room 140 87
Home Room 150 87
Home Room 160 87
Home Room 170 88
Home Room 180 88
Home Room 190 88
Home Room 200 88
Home Room 210 89
Home Room 220 89
Home Room 230 89
Senior Class
Aber, Paul W. 36
Abriola, Doris A. 36
Aippersbach, Michael 36
Albert, John A. 36
Alcorn, Thomas E. 36
Alexander, Donna C. 36
Anderson, Lucinda A. 36
Angelo, Esther S. 36
Armbruster, E. David 36, 67
Armstrong, Larry 36, 141
Arnold, Roy H. 37, 39
Arrigo, Philip Louis 37, 63
Bahr, Deborah L. 37
Barkovich, Barbara A. 37
Barnes, Kathleen M. 37
Bartley, Robert F. 37
Battist, Mary Ann 37, 95
Baum, Reno K. 37
Beatty, Esther R. 37
Becker, Sally L. 37
Belin, Carol 37
Bell, Robert W. 37
Bellotti, Joseph P. 37
Bender, Harry M. 37
Bender, M. Carole 37
Benson, Vernon C. 38
Bent, Nancy 38, 40
Bentz, Mary Jo 38
Bertovich, Delores 34, 35, 44, 70
Bertovich, Doris J. 38
Best, H. William 30, 38
Betts, Judy M. 38
Blackham, Richard T. 38
Blanck, Carolyn J. 38
Blaskovich, Adrienne A. 38
Blewett, Lynne Elizabeth 38
Blye, Laura L. 38, 52
Bocchino, Nancy L. 38, 95
Boughter, Karen 38
Bowman, Marjorie A. 38
Bradley, Carol A. 38
Brandt, Bonnie J. 39, 95
Bruwelheide, Louis A. 29, 39
Bryson, John W. 39
Burgoon, George T. 39
Burton, Clyde H. 39
Burton, Suzanne E. 39, 71
Busa, Richard F. 39
Butera, Arlene 36, 39
Campbell, Raymond E. 39
Card, Richard 39
Carroll, James 40
Carter, Ray 40
Caruso, Al D. 40
Caruso, Joseph 40
Catello, Judith A. 40
Cawthon, Joan C. 40
Charles, Barbara 40
Charlton, Lena 40
Chasey, August A. 40
Chieppa, Joseph P. 2, 40, 71, 140
Chilcote, Bonnie 41
Christenson, David W. 41
Christman, Jeanne L. 41
Cieszynski, Joseph 41
Clark, Richard 41
Clough, Roger 5, 7, 33, 34, 35, 70
Coates, Patricia A. 41, 47
Coddington, Donald W. 41
Coffman, June 41
Colamarino, Robert J. 41
Collins, Barbara E. 41
Comino, Arthur R. 41
Connors, Patrick J. 41
Conway, Rosemarie 41
Cosgrove, Joyce L. 41
Costello, Donna Jane 41, 96
Cowen, Jocelyn W. 42
Craft, Margaret 42
Craig, Jacqueline 42
Craig, Nannette 42
Crawford, Stanley R. 42
Creazzi, Christine L. 42
Cushner, Gertrude 42
Curry, Raymond C. 42
Danforth, Joseph K. 26, 42
Datz, Robert G. 42
Dawes, Ernest H. 42
Day, Linda S. 2, 27, 42
Deakins, Joyce A. 5, 42, 68
Deer, Lorraine A. 42
DeMartino, Theresa C. 42
DeNunzio, Silvio 43
DeVito, Albert V. 43
Dibert, Charles 43
Dixon, Andrew L. 22, 43
Dixon, Eugene 43
Dodson, Naomi V. 43
Dorricott, Janice C. 43
Dothard, Virginia N. 43
Doxey, John W. 43
Dozzi, Ernest A. 6, 43
Drewry, Mary 44
Dull, Donna J. 31, 44
Duncan, Carolyn E. 44
Durbin, John E. 44
Durick, Joyce M. 44
Dyga, Charles 44, 69
Eckhardt, Carol A. 6, 44
Eldridge, Fred E. 44
Elisco, Guy C. 6, 44
Erickson, Carol J. 27, 44
Fike, Rodger D. 45
Finley, Steven R. 45
Fitz, Virginia A. 45
Flach, Patricia A. 45
Fleming, Susan J. 1, 45
Folino, John T. 6, 34, 45, 69
Forbeck, Thomas E. 45
Forbes, Marcia T. 45
Ford, Joyce A. 45
Fowkes, Larry 45
Fowler, Donna L. 45, 92
Fox, Harry J. 45
Frace, Margaret A. 45
Frank, Richard A. 45
Fritsche, Barbara A. 45
Fullen, Robert 46, 67
Fussenegger, John C. 46
Gainey, Armeta J. 46, 52
Gasparro, Richard 46
Gazzo, Frances T. 46
Gazzo, Shirley 46
Gentile, Joann 46
Geras, Virginia S. 46
Gfrorer, Nancy J. 46
Gibson, Charles I. 34, 35, 70
Gibson, Jacqulyn M. 46
Gill, Geoffrey J. 46
Giunto, Marty John 46
Goldner, Rita D. 46
Graziano, Sally A. 47
Greco, Cecilia A. 46
Green, Janet E. 46
Gregory, Anastasia 47
Grieco, Anthony S. 47
Gross, K. Rebecca 47
Grosz, Charles R. 47
Grubbs, Valarie J. 47, 71
Guthrie, Mary C. 47
Haas, Carol A. 47
Hadden, Marsha L. 47
Hagan, Thomas P. 47
Hale, Helen G. 6, 48, 95
Hall, Carol A. 48
Hall, Judith A. 48
Hall, Ralph E. 48
Hamilton, George T. 48, 96
Hampton, Cynthia 48
Hampton, Julia M. 48
Harper, Pauline E. 48
Harris, Frederick W. 48
Harris, Newton R. 48
Hartman, Henry F. 7, 49
Hartman, Lana L. 49
Hartshorn, Judith A. 49
Hazlett, Daniel S. 49, 55
Heath, Sandra L. 49, 71, 97
Heck, Ralph A. 49
Helfrich, Mary L. 49
Henry, William 49
Hess, Elizabeth Ann 2, 22, 49
Hewitt, Denis L. 49
Hickey, James 49
Hicks, Margaret A. 49
Hildebrand, Robert C. 49, 93
Hodge, Barbara J. 43, 49
Hopson, Raymond H. 49
Horn, Richard K. 50
Horton, David D. 50
Howe, Edith 50
Hubert, Lois Ann 50
Hudson, Dennis M. 50
Hughes, Carol V. 50
Hummert, Barbara E. 50
Humphreys, Nancy L. 50, 90
Hysong, John W. 50
Jameson, James C. 50
Jameson, Nicoletta G. 50
Johnson, Stephen A. 50
Johnson, Suzanne L. 50, 93
Johnston, Barbara L. 30, 50
Johnston, Ronald D. 50, 55
Joseph, Sandra L. 51
Kapp, Lana G. 51
Keene, William G. 51
Keith, Velma I. 51
Kautz, Allan 51
Keller, Wilma G. 51
Kemmerer, Judith A. 51, 69, 71
Kennedy, Charles R. 51
King, Barbara 51
Kinnan, William R. 51
Kiser, Lucile L. 6, 52, 68

Kline, Luella A. 52
Knable, Linda A. 52
Knoll, Kenneth M. 7, 34, 52, 69
Koch, Edward N. 52
Koontz, Edward E. 52
Kortze, Bernadette D. 52
Kumer, John B. 52
Kunkle, Virginia O. 52
Kutchell, Judith M. 52
Lance, Carole 53
Leaf, Glenn R. 53
Leaf, Kenneth 53
Lesko, Patricia A. 34, 53, 69, 91
Lightfoot, Donna L. 53, 71
Lilja, Luella A. 53
Limegrover, William J. 53
Lindsay, Donald 53
Linhart, Bruce 53
Logan, Morris H. 53
Lonero, Tony S. 53
Long, Blair E. 53
LoPresti, Narda 53
Lott, Ann M. 53
Love, Lorie M. 27, 53
Lowrey, Charlene E. 54
Lowry, Edward F. 30, 43, 54
Mackanos, George M. 54
Madia, James R. 54
Maggio, Victoria 54
Maibach, Robert G. 54
Mancini, Margaret V. 54
Mang, Mary Beth 54
Maraldo, Frank J. 54
Matthews, David 54
Matusovich, Sandra 54
Mayhew, Fred C. 54, 67
Mazzotta, Frank J. 54
McCafferty, Clement R. 54
McCain, Adele G. 54
McCawley, Janet L. 55
McCreery, Nancy Lee 55
McCune, Lois C. 47, 55, 93
McDonald, James 55
McGoldrick, Judith L. 55
McKee, James C. 55
McKnight, Catherine 55
McLaughlin, Patricia L. 55
McMasters, Ronald L. 55
McWilliams, Laurene Mae 55
Mergendahl, Fred M. 56
Merkel, Louise May 56, 90
Merletti, Maria E. 56
Mettrick, Jean L. 27, 56
Mettrick, Thomas J. 56
Meyers, Mary Ann 56
Miller, Keith F. 56
Miller, Marian A. 56
Mink, Mary Ann 56
Mitchell, Elizabeth T. 56
Montgomery, William L. 34, 57, 69, 71, 91
Moore, William 57, 71
Morell, Ray L. 57
Morgan, Karen I. 57
Morran, Charlotte J. 57
Morrow, James E. 57
Morse, Jean 57
Morton, Lynne 57
Muir, Virginia 57
Mullin, Charles S. 57
Musser, S. Leanne 57
Myers, Glenn Leo 57
Nakles, Mary Lou 57, 71
Nist, Philip 57
Ober, Penny A. 57
Oberch, Dorothy A. 58
Oertel, Isabell J. 58
Ogg, Carol R. 58
Orlic, Michael Earl 58
O'Toole, Patrick L. 58
Ott, Albert R. 58
Otto, Robert E. 58
Palamone, Marlene 34, 58, 69, 71
Palandro, Marilyn C. 58
Paluselli, Daniel E. 34, 58, 69
Parker, Carol R. 47, 58
Paul, Lynne K. 6, 58
Payer, Monika 58
Pecora, Sandra 58
Peticco, Delores S. 58
Petrarca, Raymond D. 59
Piccolino, Robert G. 59
Pickering, Judith 27, 59
Pierro, Angela J. 59
Pison, James 59
Pizzica, Daniel 59
Putteman, James W. 59
Quinette, Edward W. 59
Rabatin, Roy E. 59, 90
Raisis, James 51, 59
Reeder, Martin R. 60
Restieri, Ronald 60
Risbon, Marcella 60
Rissler, Charles 60, 69
Ristway, Audrey A. 60
Robson, Donna J. 60
Roccasano, Carol A. 60, 95
Rohrmann, Marilyn D. 44, 60
Roney, Eleanore A. 60
Ross, Betsy A. 60
Rupp, Mary Jane 61
Russell, Carl H. 61
Rutkowski, Richard W. 61
Ryan, James E. 61
Sailley, Thomas P. 61
Sandidge, Fayette 61
Schlander, Judith L. 61
Schrecengost, Clarence M. 61
Schrott, William W. 61
Schwarzel, June E. 61
Schwarzer, Mari J. 61, 91
Sciullo, Samuel F. 61
Scott, Bernice C. 61
Scott, Gordon C. 61
Scully, Barbara A. 61
Sekerka, Katheryn 27, 62, 90, 93
Semple, Wesley S. 62
Sepp, John F. 62, 71
Shafer, Thelma Y. 62
Shear, George 62
Sheeder, James T. 4, 62, 69
Shields, David E. 7, 34, 62, 69
Shields, Judy A. 62
Simon, Jeanne L. 62
Simpkins, Rose A. 62
Slevin, Barbara H. 62, 96
Sloan, Patricia G. 56, 62
Sloss, Mary H. 62
Smetak, Joanne L. 36, 63
Smith, Bonnie A. 62
Smith, Thomas Scott 10, 26, 34, 63, 69, 95
Snyder, Frank C. 63
Solazzo, Nicholas M. 63
Somerhalder, Audrey C. 63
Spade, Donald S. 63
Spears, Howard 63
Sproul, Ruth A. 63
Steele, Linda 63, 92, 166
Steenburgh, Stuart W. 33, 63, 93
Stefani, Andy J. 63, 93
Sterner, Linda K. 27, 64
Stewart, Laurel J. 34, 35, 70
Stoner, George M. 33, 64
Sturgeon, Winfield H. 64
Sum, William L. 64
Summers, Barbara M. 64
Sutton, Anna May 64
Swatsworth, Judith M. 64
Swigart, Richard D. 22, 64
Taylor, Arlene J. 64
Teodori, Anita M. 64
Thomas, Lyle E. 65
Thompson, Carole A. 65, 93
Thompson, Irwin R. 65
Thorn, Larry B. 65
Thorn, Virginia M. 65
Titus, Robert 65
Tobul, Nancy D. 27, 65
Tomain, Robert F. 65
Tonsetic, Lois A. 4, 65
Trozzi, Rita J. 65
Turpin, Kenneth G. 65
Vaccarello, Nicholas 65
Vance, William E. 30, 65
Varoga, Kay F. 65, 93
Verzinski, Karen L. 65
Verzinski, Ronald K. 66
Vetter, Nancy L. 66
Visco, Vivian 66
Walter, David P. 39, 66, 95, 97
Walter, Harry L. 66
Warrick, Sandra 34, 66, 69, 71
Watkins, Jeanne R. 66
Watterson, Rae P. 66
Waxman, Patricia A. 66, 95
Weaver, Patricia June 66
Weaver, William H. 66
Weir, Eric E. 66
Weir, James F. 66
Wendell, Elizabeth C. 66
Werner, Linda B. 66
Wetmore, Carl W. 16, 67
Whiteford, John K. 67
Wickerham, Laura J. 67
Wikman, Larry 34, 35, 51, 70
Wildow, Mary Ann 3, 30, 67
Wiley, Thomas L. 67
Willey, Frank W. 67
Willey, Nancy Ruth 67
Williams, Clarke 67
Wilson, Nancy J. 67
Winter, Richard C. 67
Withum, Beverly A. 68
Wolf, James N. 68
Wolf, Judith A. 68
Wolff, Lawrence E. 68
Woods, Victoria E. 27, 68
Wright, Sadie L. 68
Wurtz, Richard R. 68
Wymard, David H. 68
Zuger, Stephen A. 68

COUNSELORS
Beatty, Robert 16, 17
Berg, Catherine 17, 104, 105
Golden, James T. 17
Mewhirter, James 16

CUSTODIANS
Andrejco, Mike 25
McCurdy, J. Earl 25
Pascarella, Daniel 25
Nestor, Dewey 25
Nestor, Wilbur 25

DIVISION PAGES
Administration 10, 11
Classes 32, 33
Activities 90, 91
Athletics 140, 141

FACULTY
Alcorn, Charles 19, 157
Beadling, Elizabeth 19, 102, 112
Beisel, Ben 19, 85, 139
Bond, Thomas 10, 19, 34, 70, 139
Budd, Donald 19, 78
Carpenter, Robert 19, 28, 77
Cellich, Roy 19, 79
Comenetz, Annette 19, 85
Conte, Mary 19, 78, 133
Cramer, Virginia 19, 135
Cross, Jeanne 20, 84
Davis, Glenn 20, 30
Decker, Marion 20, 86
DeClever, Frances 19, 20
Dressing, Howard 10, 20
Dunham, Mildred 20
Elicker, Harold 20, 29
Fisher, Bruce 20
Furrie, Jeanne 20
Goehring, Dr. Harvey 20
Groer, Walter 21, 117
Hadfield, Jean 21, 86, 113
Hemphill, Charles 21
Holtz, Edgar 21, 26, 109
Hoover, Ronald 21, 22
Howard, Sandra 21
Jack, Elfrida 21, 79
Jones, Georgia 21, 86
Jones, Kathleen 21, 77, 135
Kocur, Jan 21, 132
Kosanovich, William 10, 21
Kovaly, Irenee 21, 77
Kraybill, Nancy 21, 78, 138
Lathrop, Ruth 21, 89
Lesser, Arlene 21, 88, 106
MacMillan, Mary 22, 120, 121
Massarelli, P. Cecelia 22, 79
Mathos, William 22, 8
McAfoose, Sarah 22, 87, 11
McGinley, Charles 2
McKelvey, Elaine 22, 79, 11
McLeister, Walter 22, 94, 95, 13
Mervosh, Peter 22, 10
Miller, Larry 22, 78, 93, 11
Moon, Wayne 22, 16
Munson, William 2
Mutter, Joseph 22, 79, 13
Naser, Harriet 22, 9
Nemec, Louis 22, 51, 79, 14
Nist, James 22, 8
Norman, William 23, 87, 13
Oakley, Vada 2
Pancella, John 23, 13
Patterson, Gary 10, 23, 79, 107, 13
Peebles, Harold 23, 79, 10
Pierce, Mae 10, 23, 10
Randour, Hubert 2
Roberty, Silvio 2
Rossi, Louis 23, 7
Saunders, Helen 10, 23, 34, 7
Sendek, Herbert 24, 8
Sexton, Harriet 2
Sloniger, Edward 24, 8
Smith, Gevienne 19, 2
Spizzirri, Julius 24, 33, 7
Starsnic, Paul 24, 8
Stoehr, Marie 24, 79, 92, 93, 13
Teichert, Edward 24, 33, 11
Volz, Albert 24, 8
Walsh, Edward 24, 8
Williams, Fred 24, 124, 125, 12
Wilson, Thomas 24, 8
Wolfe, James 24, 8
Woodings, Patricia 2
Ziegler, Betty 24, 13

FOREWORD 1
INDEX 167, 16
KINGS AND QUEENS
Juniors
Rose, Judy 72, 7
Hoffman, Gary 72, 7
Sophomores
D'Ambrosio, Angelo 72,
O'Hara, Dennis 72,
Seniors
Thompson, Carole 72,
Heck, Ralph 72,

MAINTENANCE STAFF
Alexander, Thomas
Sperling, Clarence (officer)

MATRONS
Cromie, Margaret
Nicewonger, Margaret

MAJORETTES 123, 1
MASCOTS 1
MEDICAL STAFF
Miller, Dr. Norman H.
Stuckert, Cordelia (R.N.)

MUSIC DEPARTMENT
Band Librarians 1
Band 124, 1
Chorus 120, 1
Chorus Librarians 1
Dance Band 1
Orchestra 1
Trio 1

OFFICERS
Junior
Senior 35,
Sophomore

PHOTOGRAPHER
Agate, David

PLAYS
1958 Drama Competition 1
Junior Class Play 128, 1
Senior Class Play 130, 1

RHYTHMETTES 1

SECRETARIES
Brunton, Clara
Datz, Anna Louise
Deuerlein, Elizabeth
Draper, Mary
Fowkes, Patricia
Liesch, Marion
Lucas, Marlene
Miller, Mary

TABLE OF CONTENTS 6,

To Helen
Lots of luck
Mary Ann

Helen
To a real nice girl
with loads of personality
and a good band member
Tom Nesbit

Helen,
I can't begin to
list the wonderful
times we've had together,
that I don't want you
to forget! (Just all of them)
and don't forget me (of course
how could you?) Don't forget to
write me next year. and
Good luck always. love,
Peg

Helen,
To a real swell
senior with loads of
personality. Best of
luck at Westminster
Love,
Bev Burton

Helen,
"To-day well spent
means years of happiness
Success and
happiness to a very
sweet girl.
Mrs. Gladys A

To a chronic mail-box snuffer!!!!

Helen:
To a neat sisterd had many kicks with. Hope you have fun caravining. (preaching)

Ken "60"

CHICAGO